# DIXIT

'60

Jan,
A swell chum, mate and unsound when wanted. We aut and Chem are to a hat at tennis as to a hat at championship this year. I have been D
Carmen
'62

Jan -
Good luck to a swell gal - You've been fun to know. You'll never have another class like that Lyon me, eh?
Karen.

Jan,
Hope you kids can squeeze some fun out of the Big Boy in your Remaining years at H.H.S. Good luck "63
Pat

Jan,
Hope you have a great time at that party
Diane

Jan,
Have fun in your senior year
Joan

Jan,
Hope you kids have fun in the good old class of '63. But of course lucky
Carol

Jan,
Have a great time at the party, tho' it's that many years
Sally

Jan,
Hope you have a swell time in your senior year
Joan

Jan,
Have fun in your senior year
Jan "63

Jan,
Have a great time at the party
Joan

Jan,
13 of clubs to come.
In spade heard
Mynard heard
In conflict.
Want Ace
Nine Ace
Jan
'63

Jan,
Have you in a million
Remaining years be exciting
Be good one be exciting
Anne of dancing today.
Ann
"63

Janice Richards

Jan,
Remember all
of the fun we'd had.
Especially one certain
trip to W Tigers. Ha! HA!
Love
Sally

Janet,
To a real nice girl
Best of luck and be care-
ful of who's lap you sit
on
Dennis
'62

Jan
Best of luck
in the future.
Be good and enjoy
life. Love
'60

Jan
Best of Luck
to a real great
gal you
real darling
gal. Stay
sweet and let me
always be pals.
Janie
'62

Janice
Have loads of
fun these next
two years. Believe
me we're gonna too.
Let's always be friends,
your a real sharp
girl. Connie

Jan
Good luck to
a real pretty
gal. Be good
and have fun.
Carolyn
62

Jan.
Good luck to a
real nice girl and
a good friend and
remember all the
Basketball games
Gary
65

Jan
Best of luck
to a real nice
girl. Best of
luck always.
Be good
Jerry B.

Jan,
Good luck
to you now and
in the future.
Keith
"6"

ALLEN COUNTY PUBLIC LIBRARY
3 1833 07493 9882

Jan
Good Luck
in all you do
have fun in the
next two years.
Allen
"61"

Jan
Good Luck in the future
and be good. I'll need help
in Latin so stick around.
have fun in your future years
Dick

Jan
Best of Luck
to a real swell girl
have fun
Steve

Jan
Well,
I'm
Good luck in
the future to a real
nice gal be good &
stay out of trouble.
Mike
"61"

Jan
You're a real wonderful
girl, why I use to know
better than I do now.
Best of every thing
Alex

H
H
H
H

Presenting

# Dixit

the 1960

featuring "The Look of Tomorrow"

Haslett High School

Haslett, Michigan

# FOREWORD

"Dixit" is the Latin word for (he) related. We have tried to relate to you through the pictures in this Dixit your high school memories.

In this book we have included your friends, classmates, and teachers. We hope that you will find pleasure in reviewing the memories of the past school year.

The 1960 Dixit is yours. You made it; we simply preserved it for you. We hope you will find it a worthy souvenir of 1959-1960 school year at Haslett High School.

The Staff

# DEDICATION

Because of his patience and understanding, we the Senior Class of 1960, do dedicate this book in honest admiration and with sincere appreciation to Mr. J. Leon Winslow.

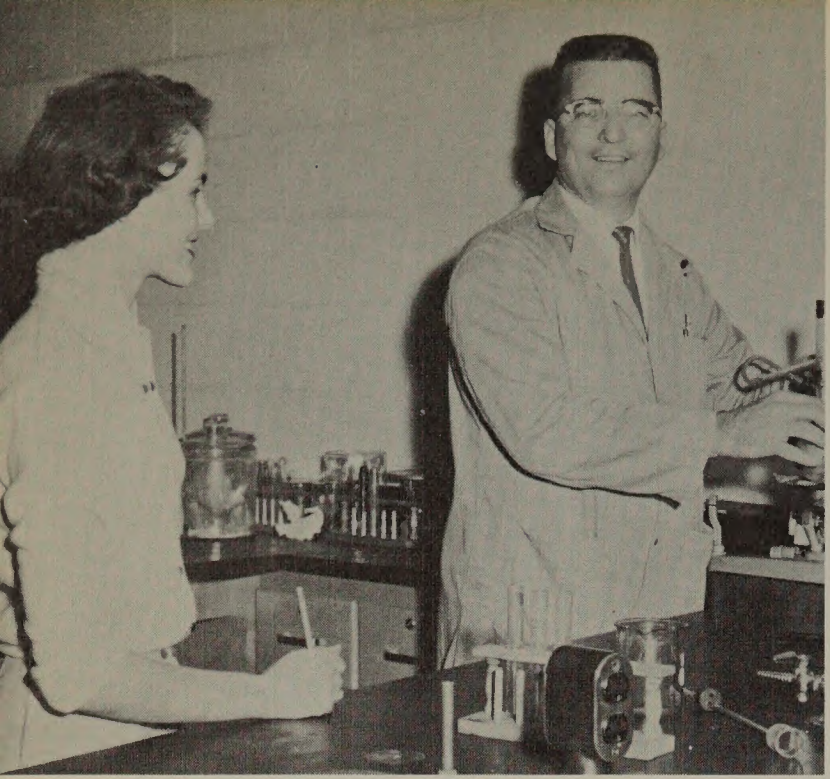

# THE MANY TALENTS OF

# MRS. SMITH AND MR. WINSLOW

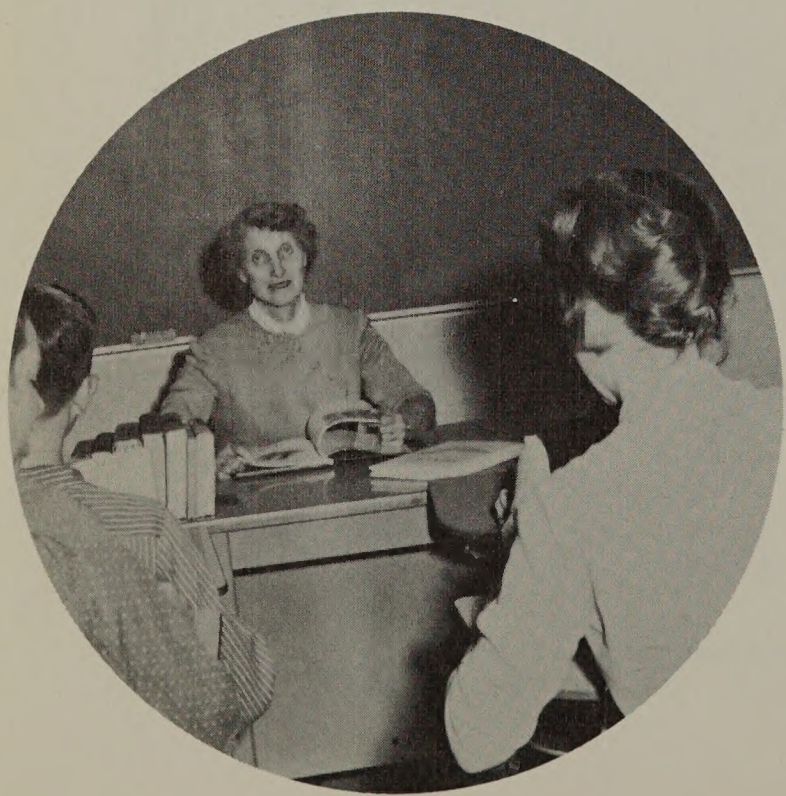

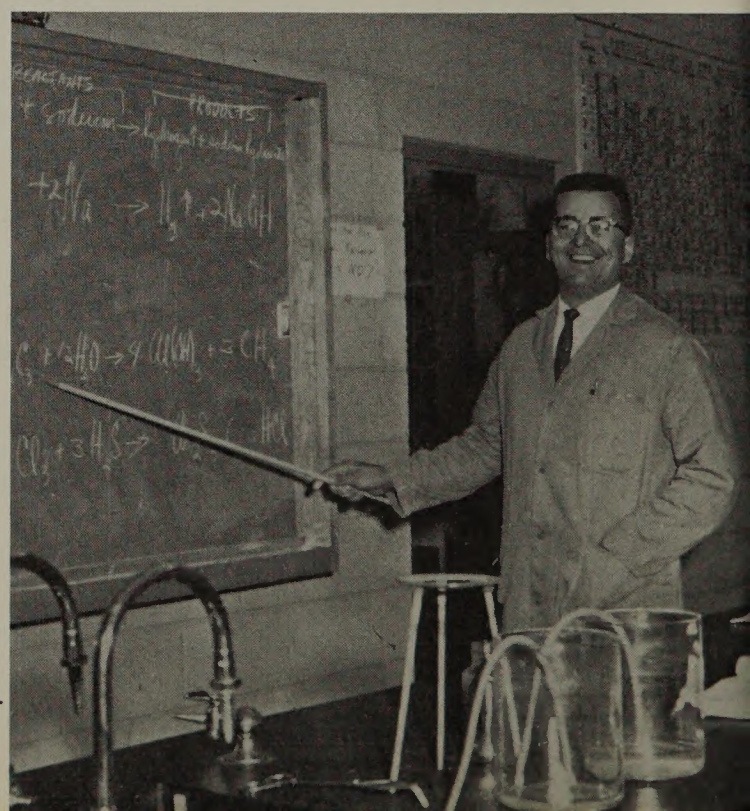

# ACKNOWLEDGMENT

We, the Seniors of 1960, would like to acknowledge Mrs. Bernice Smith for her outstanding service as a teacher, play director, and Dixit staff advisor. It was through her efforts that our education, our plays, and (we hope) our yearbook attained success.

For these reasons we acknowledge Mrs. Smith.

# ADMINISTRATION

# MESSAGE FROM THE SCHOOL BOARD

The Haslett Board of Education congratulates the 1960 graduating class of Haslett High School.

You are a select group because of your own efforts and the opportunities provided for you through the efforts of the citizens of this community and the other citizens of the State of Michigan.

Whether you relish the idea or not, you are now full-fledged adult citizens. As such, you must begin to assume your share of responsibilities in an adult world.

Whether you go to college or go to work in some other field of endeavor, you are better prepared to meet life than if you had failed to graduate from high school.

It is our hope that you will do well in whatever you choose to do. We also hope that we shall always be able to claim you as a graduate of Haslett High School with pride in our hearts.

Our best wishes go with you wherever you go and you are always welcome when you return.

THE HASLETT BOARD OF EDUCATION

To the Class of 1960:

The Class of 1960 is the largest class ever to be graduated from Haslett High School. This is of importance to each of you because it signifies growth in the community, in the State, and in the Nation.

Competition will be keener for jobs, for education, and for other desirable things in life.

Through the National Defense Education Act, some of you can get assistance to continue your education. Others of you have, or will be able to get, scholarships to help you.

Each of you now, in you own way, must seek for yourself, the things you deem to be good and desirable. Your high school education is the first achievement of any consequence along your road of success.

It is my hope that you will always remember Haslett High School as the place where you learned to study, learned to concentrate, learned the value of knowledge, and learned respect for yourself and for others.

Come and visit whenever you can; be loyal alumni or alumnae of Haslett High.

Congratulations,

H. M. Murphy
Superintendent

To the Class of 1960:

Congratulations on achieving graduate status from Haslett High School.

As you reflect back on your many school experiences, it is my sincere hope that you have performed your tasks to the best of your ability and that these experiences will serve you well as you pursue your choice of vocation or educational endeavor.

The world looks for young people to take a place in the scheme of things. In this scientific age you are expected to lead intelligently or to follow intelligently. Each of us has a place to fill. How well we fill it is dependent on how well we have performed our duties.

Education never stops. You will be confronted with learning opportunities all your life. How well you learn in the future is surely dependent on how well you have applied yourself in the past. Initiative and ambition are two necessary ingredients for success. I believe that each of you possesses these two qualities.

I would like to hear from you often. Let me know about the progress you are making. Be sure to visit us whenever possible.

Sincerely,

F. J. Jappinga

MRS. HICKS, Principal's Secretary

MRS. PETERSON, Superintendent's Secretary

# OFFICE STAFF

Left to Right: June Tegges, Frances Rundel, Darlene Hanson,

Earlene Gann, and Wanneta Cain.

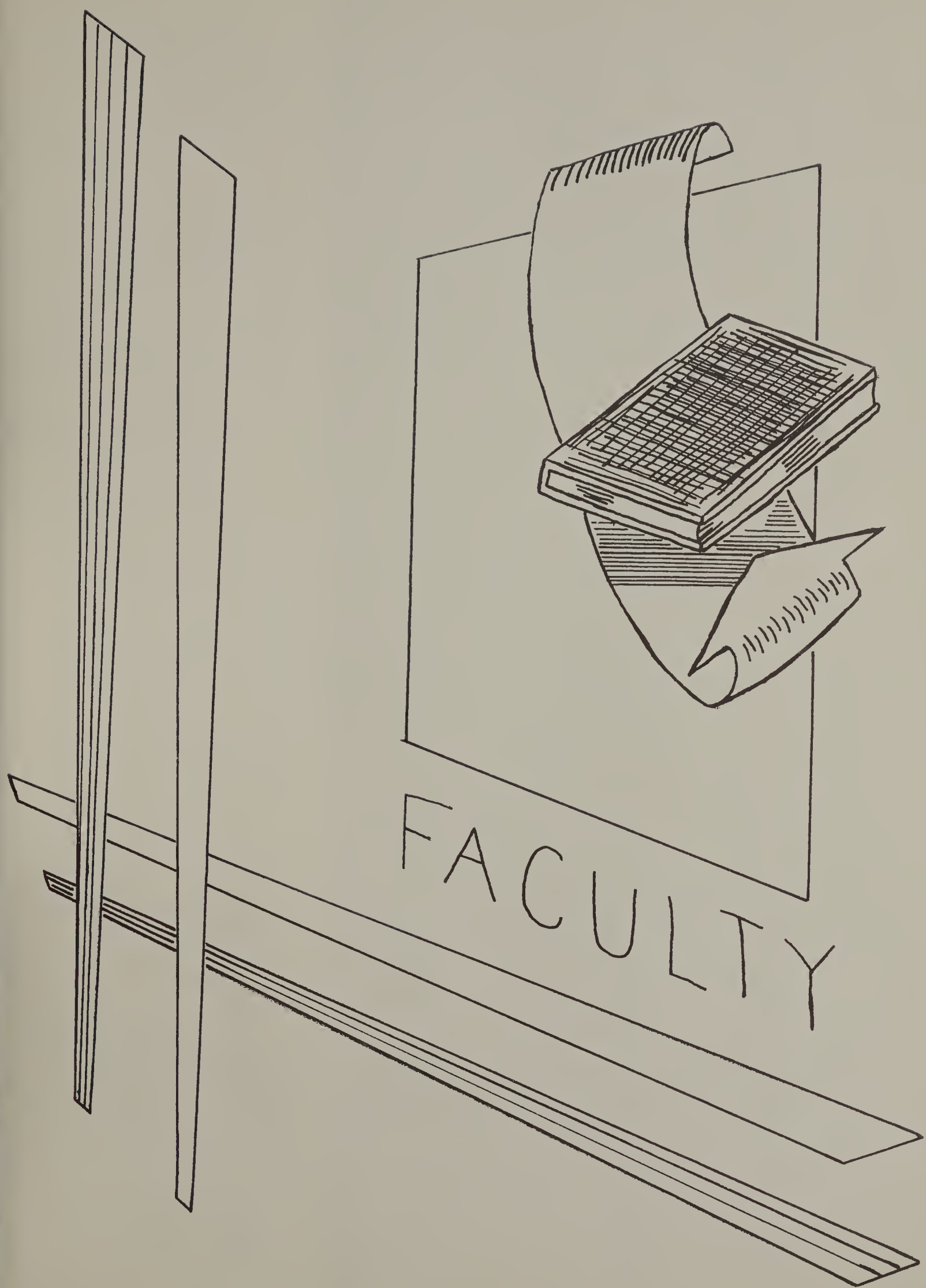
FACULTY

DAVID DAVIS
B. S. from MSU

Algebra I and II
Physics

JOSEPH DEVLIN
B. A. from MSU

English I
Latin I and II

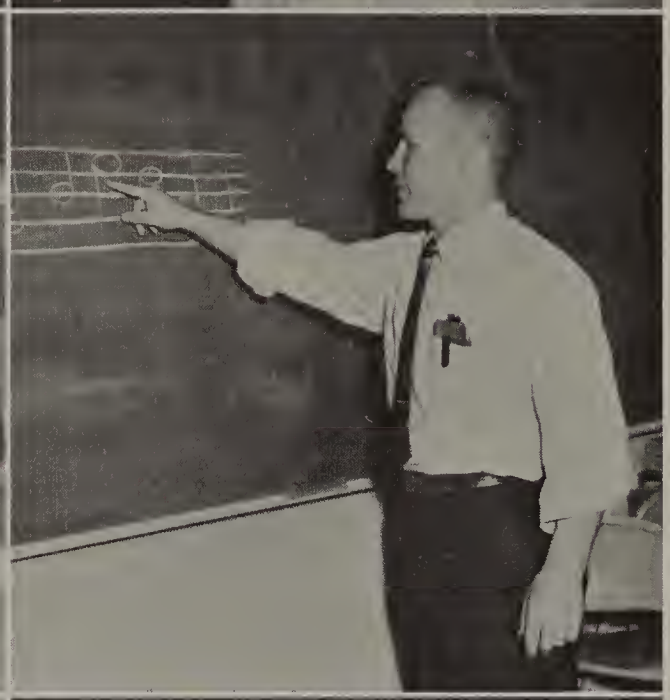

OLAND DUNCKEL
B. S. from MSU

Civics 9
Economics
Government
Physical Education

DEVERE FADER
B. M. from U of M

Senior Mathematics
Senior Band
Chorus
General Mathematics

MARY GUNN
B. S. from MSU

Physical Education
U. S. History
Counseling

ELIZABETH KEENEY
B. S. from Ferris Inst.

Typing I and II
Shorthand I and II
Bookkeeping

VERNON LINTON
B. S. from MSU

Economics
Government
World History

JUDITH PACKARD
B. A. from Albion

French I
English III
College English

RONALD SALOW
B.M. from MSU

Audio-Visual
Director

SUE SCHOFIELD
B.A. from Western Mich.

Library
Journalism
English I

EARL SIEMS
B.S. from Western Mich.

Metal Shop
Shop I
Advanced Shop
Drafting

BERNICE SMITH
B.A. and M.A. from MSU

English Literature
American Literature
Speech

DENNIS STOLZ
B.A. from Alma

Biology
Physical Education

EDWARD TOWNSEND
B.S. from MSU

Science 9

ELLEN WILKENSON
B.S. from Western Mich.

Home and Family Living
Home Economics I, II, and III

LEON WINSLOW
B.A. from MSU

Chemistry
Trigonometry
Solid Geometry
Geometry

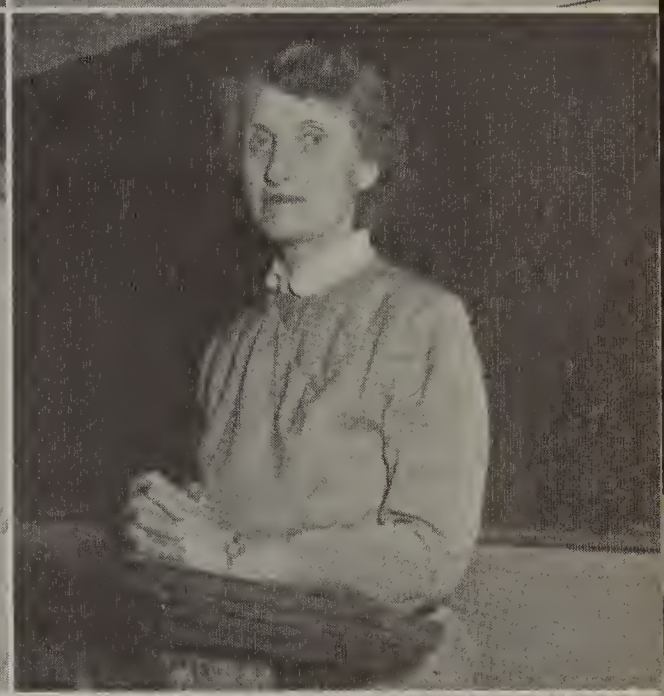
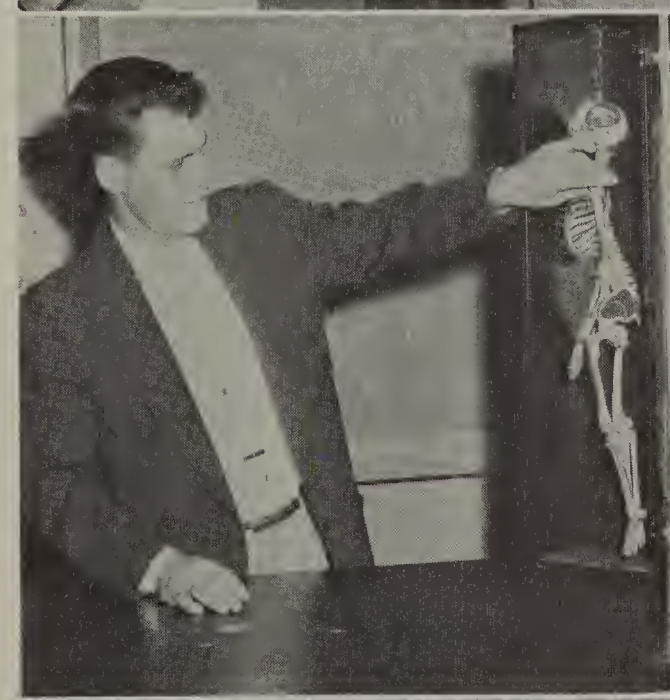
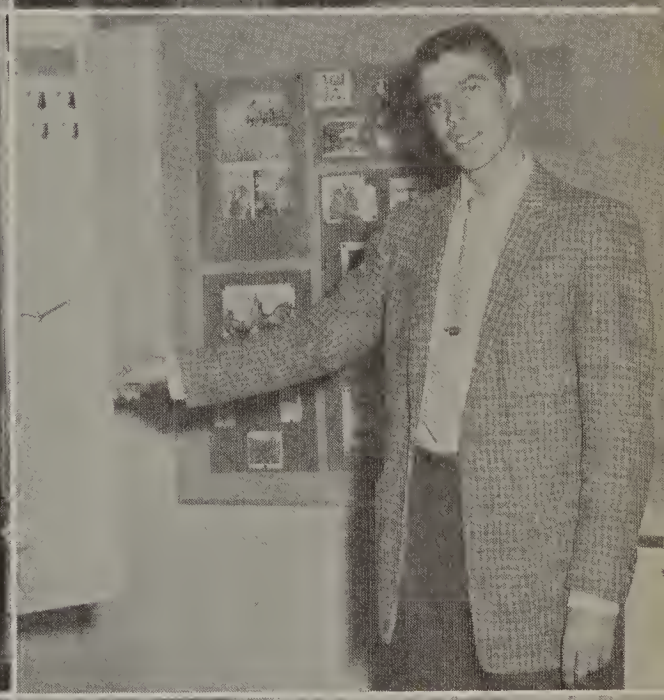

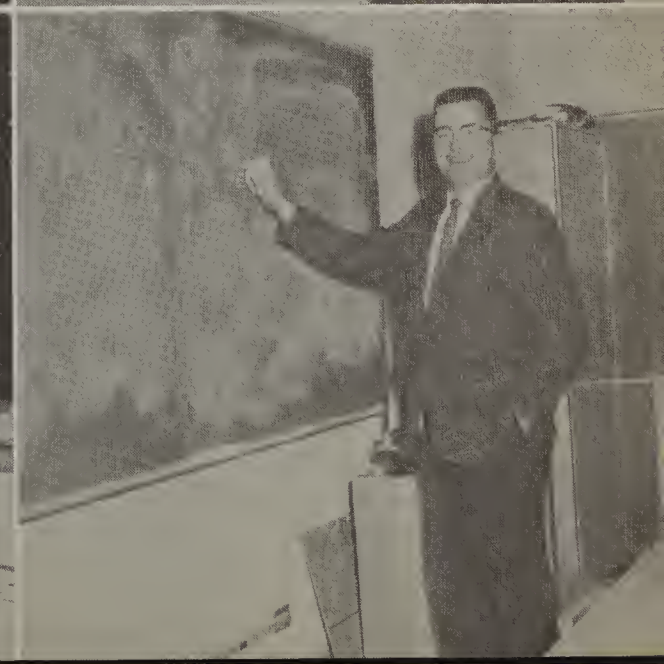

# THE HELP

MR. STANLAKE
MR. CRITTENDEN

MRS. OTIS and
MRS. HASKINS
"on the job."

MRS. HASKINS
MRS. OTIS
MRS. TILLER

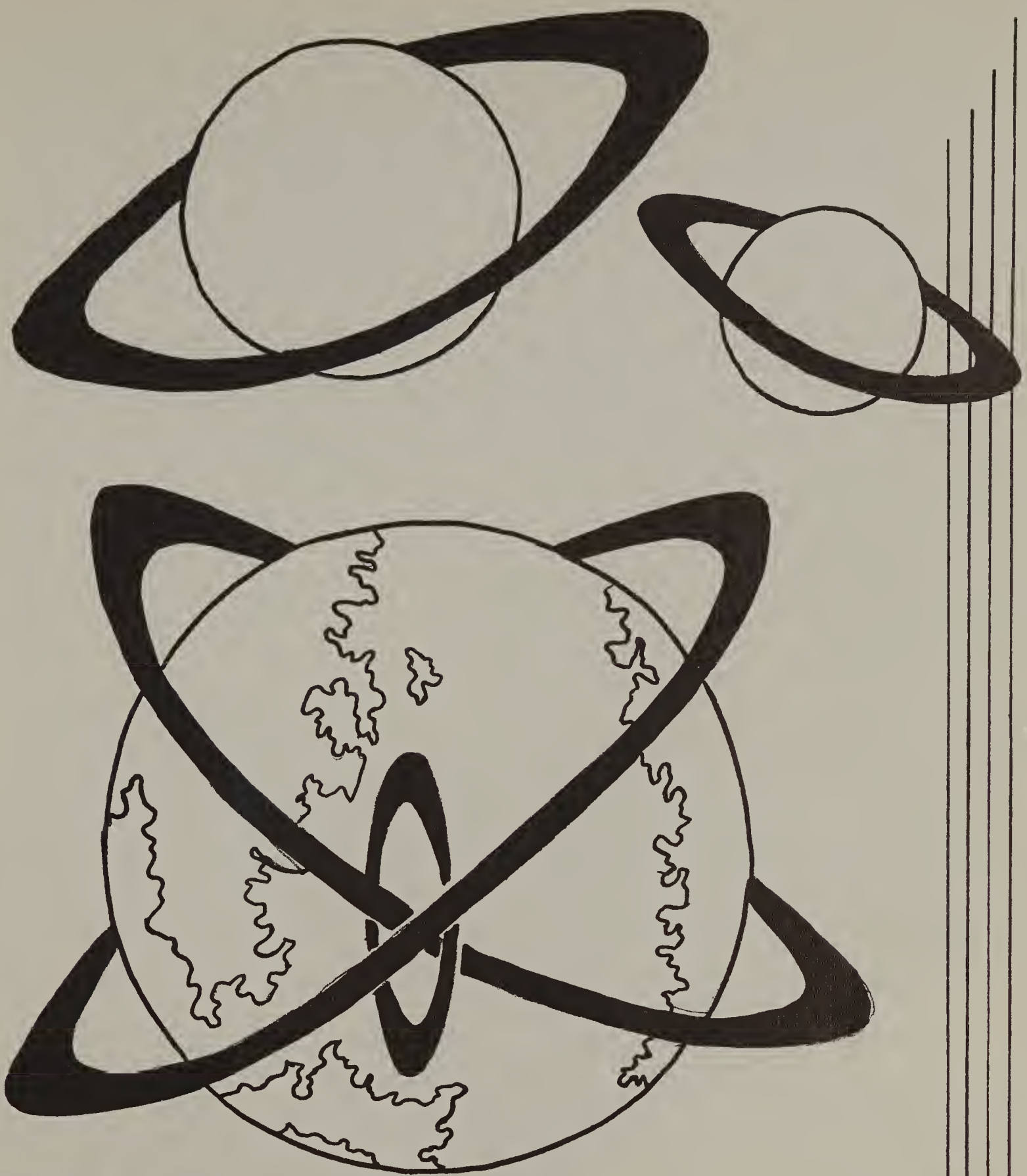

# Seniors

PRESIDENT WARREN KENT

VICE PRESIDENT JIM SHERMAN

SECRETARY SHARON REAGH

TREASURER MARGO FLECK

# SENIORS

DAVID L. ABENDROTH
"Abby"
Basketball, 1,2; Football, 2,3,4; Junior Varsity Club, 1,2,3; Science Club, 2,3,4; Senior Science Club, 2, 3; Photography Club, 3; J.E.T.S., 2,3; Dixit Staff.

PATRICIA R. ANDERSON
"Pat"
F.H.A., 1,2,3; Future Nurses, 1; G.A.A., 2,4; Chorus Club, 3.

HELENE E. BALZER
"Helene"
Cheerleaders Club, 1; F.H.A., 1,2,3; G.A.A., 1, 2,4; Chorus Club, 3; Majorette, 3,4.

JEFFREY W. BERRIDGE
"Jeff"
Entered from Prescott, 2; J.E.T.S., 3,4; Baseball, 2,4; Football, 2,3,4; Junior Varsity Club, 2,3; Varsity Club, 4; Senior Science Club, 3.

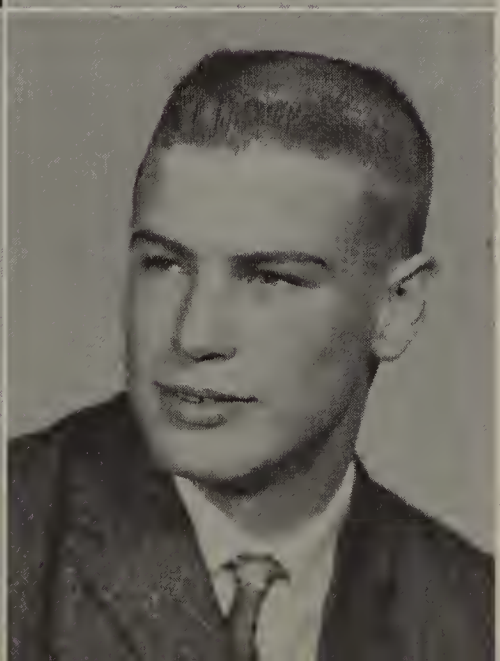

ELSA E. BOTHE
"Els"
Cheerleaders, 3,4; Future Nurses, 2; F.H.A., 1; G.A.A., 1,2,3,4; Chorus Club, 3; Student Council Secretary, 4; Student Council Representative, 2; Junior Play.

NORMA D. BROCKMAN
"Norm"
Cheerleaders Club, 1; Homecoming Court, 4; G.A.A., 2; F.H.A., 3,4; Chorus Club, 3; Thespians, 1; Majorette, 2,3,4.

DIANNE L. BROOKS
"Dianne"
Cheerleaders Club, 1; Homecoming Queen, 4; Future Nurses, 1,2; Bible Club, 1; Chorus Club, 3.

JOHN J. CAIN
"John"
Entered from St. Thomas Aquinas, 2; Football, 1,2, 3; Junior Varsity Club, 2; Varsity Club, 3,4; Key Club, 3; Senior Science Club, 4.

WANNETA J. CAIN
"Wanneta"
Entered from St. Thomas Aquinas, 2; G.A.A., 3,4; Chorus Club, 3.

GLENDA F. CAMPBELL
"Glenda"
Pep Club, 1; Cheerleader, 1; F.H.A., 4; G.A.A., 1,2,3,4; Chorus Club, 3.

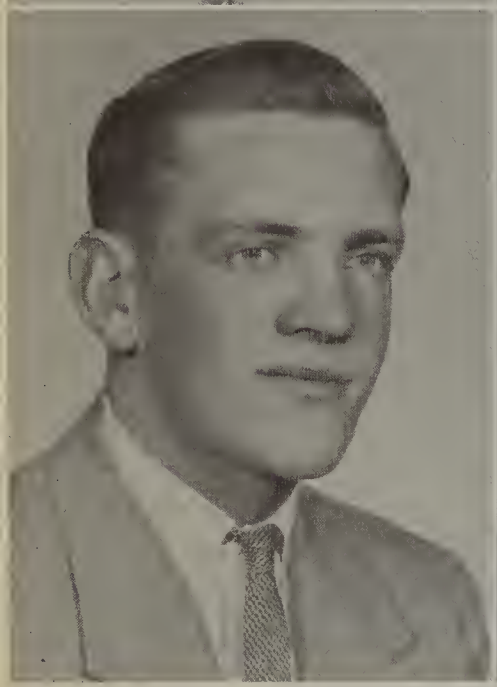

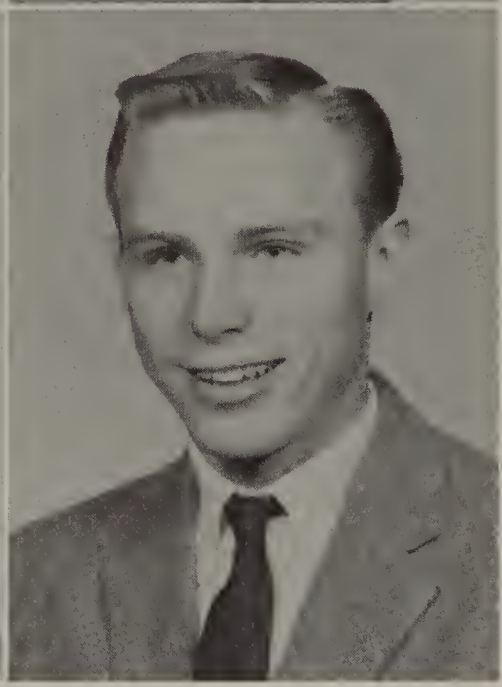

JERRY L. CARPENTER
"Carp"
Basketball, 2,3,4; Football, 1,2,3,4; Varsity Club, 2,3,4; Pep Club, 1; Photography Club, 1.

JACK R. CHAMBERS
"Jack"
Basketball, 1,2,3,4; Football, 1,2,3,4; Track, 1, 2,3,4; Junior Varsity Club, 1; Varsity Club, 2,3,4; Photography Club, 4; Projection Club, 2; Class Vice President, 3.

JIM S. CHAMBERS
"Jim"
Basketball, 1,2,3,4; Baseball, 1,2,3,4; Football, 1, 2,3,4; Track, 1,2,3,4; Junior Varsity Club, 1; Varsity Club, 2,3,4; Cheerleaders Club, 1; Senior Science Club, 3; Projection Club, 2; J.E.T.S., 3,4.

ALAN B. CHAUNCEY
"Chaunc"
Football, 2; Junior Varsity Club, 2; J.E.T.S., 3,4; Chorus Club, 3; Student Council Club Representative, 1; Senior Play.

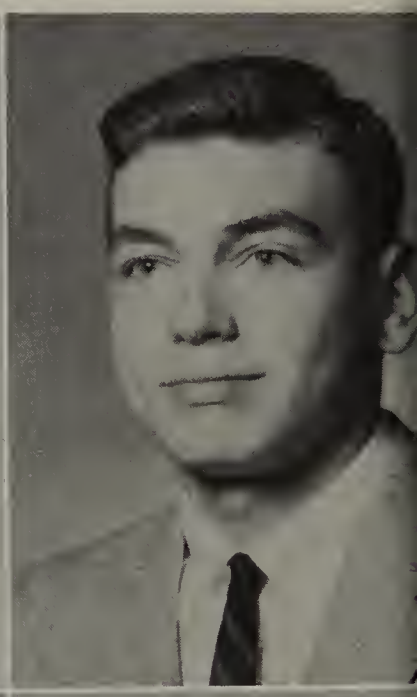

BRUCE A. CHILDS
"Childs"
Football, 2,3,4; Junior Varsity Club, 2; Varsity Club, 3,4; Key Club, 3; Photography, 4; Projection Club, 1.

DANIEL R. CONDON
"Dan"
Football, 2,3,4; Track, 2,3,4; Junior Varsity Club, 2,3; Varsity Club, 4; Senior Science Club, 3; Science Club, 1,2; Photography Club, 1; Chorus Club, 3; Madrigal Choir, 4; Junior Play; Senior Play; Dixit Staff.

CHARLENE K. COPPERSMITH
"Char"
Cheerleader's Club, 1; F.H.A., 2.

LARRY J. CORBIN
"Larry"
Cross Country, 3; Track, 2; Junior Varsity Club, 3; Varsity Club, 3,4; Thespians, 3,4.

ROBERT W. CRAMPTON
"Bob"
Re-Entered from East Lansing, 4; Science Club, 2; Projection Club, 2; Math Club, 2; Student Council Club Representative, 2.

JOHN E. DANIELS
"John"
Basketball, 1; Baseball, 1; Football, 1,2; Key Club, 3,4; Science Club, 2; Photography Club, 2; Projection Club, 1,2.

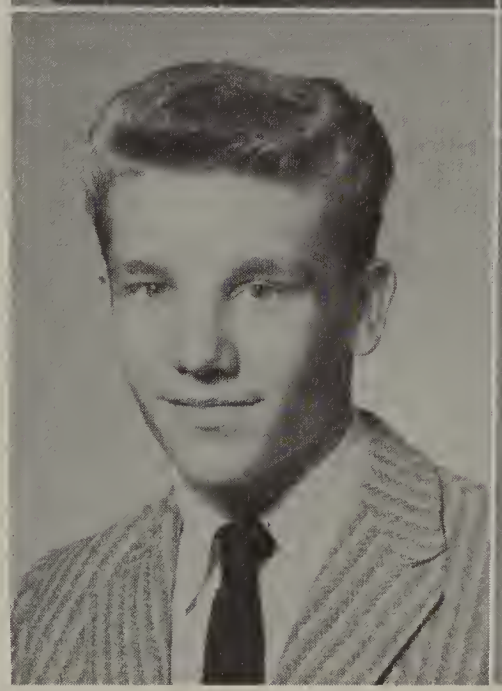

PAMELA J. DARBON
"Pam"
Cheerleader's Club, 1; F.H.A., 2,3,4; G.A.A., 2, 4; Thespians, 1; Chorus Club, 3; Dixit Staff; Majorette, 1,2,3,4.

GERALD B. DAVIDSON
"Jerry"
Entered from Okemos, 3; Projection Club, 3.

LARRY A. DAVIS
"Larry"
Baseball, 1,2,3,4; Football, 2,3,4; Junior Varsity Club, 1,2; Varsity Club, 3,4; Pep Club, 1; Senior Science Club, 3,4; Projection Club, 1,2; J.E.T.S. Club, 3,4; Chorus Club, 3; Student Council, 2,3, 4; Student Council Vice President, 4; Book Club, 1.

SUZANNE L. DILLEY
"Sue"
Cheerleader's Club, 1,2; Future Nurses Club, 1,2; Chorus Club, 3.

ERIK A. DROPPING
"Erik"
Entered from Holt, 4; Dixit Staff.

PATRICIA A. ELLIOTT
"Pat"
Pep Club, 1; Cheerleader's Club, 1; F.H.A., 1,2; Future Nurses Club, 1; G.A.A., 1; Bible Club, 1; Chorus Club, 3.

TERRY L. FENN
"Fats"
Key Club, 3,4; Projection Club, 2; Book Club, 1.

JOHN F. FELTENBERGER
"Feeler"
Entered from East Lansing, 3; Basketball, 3,4; Football, 4; Track, 3,4; Chorus Club, 3; Madrigal Choir, 4; Junior Play; Senior Play.

ELIZABETH A. FISHER
"Liz"
G.A.A., 2,3,4; Thespians, 2,3,4; Madrigal Choir, 4; Junior Play, Senior Play.

MARGO L. FLECK
"Marg"
Pep Club, 1; Cheerleader's Club, 2; G.A.A., 2,3, 4; Girl Scouts, 1,2,3; Class Treasurer, 1,2,3,4; Book Club, 1.

SHEILA J. FRISBIE
"Cookie"
Pep Club, 1; Cheerleader, 1,2; Cheerleader's Club, 1,2; G.A.A., 1,2,3,4; Bible Club, 1,2; Hobby Club, 1.

EARLENE GANN
"Earlene"
F.H.A., 1; Future Nurses Club, 1,2.

JANET E. GRAHAM
"Jan"
Cheerleaders Club, 1; F.H.A., 1,2,3; Chorus Club, 3.

DARLENE E. HANSON
"Dar"
F.H.A., 2,3,4; G.A.A., 2,4; Chorus Club, 3.

DENNIS F. HASBROOK
"Skip"
Football, 2; Junior Varsity Club, 2.

ADELINE M. HELMING
"Ad"
Pep Club, 1; G.A.A., 1,3,4; Math Club, 1; Chorus Club, 3; Dixit Staff; Assistant Editor of Dixit; P.T.S.A. Officer, 4; D.A.R. Award, 4; Valedictorian.

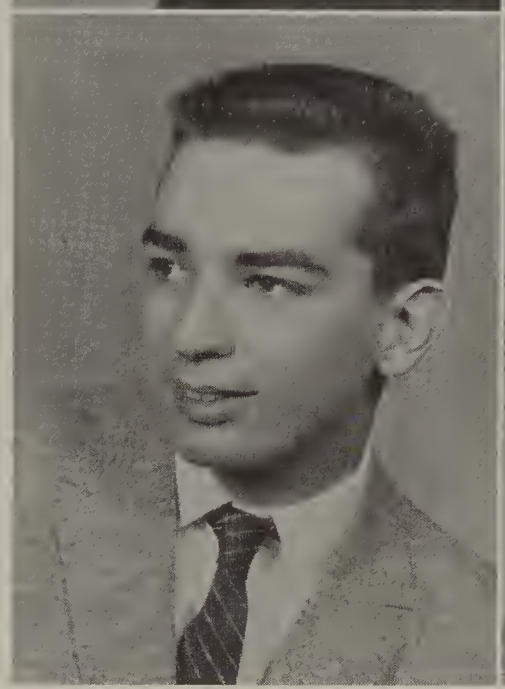

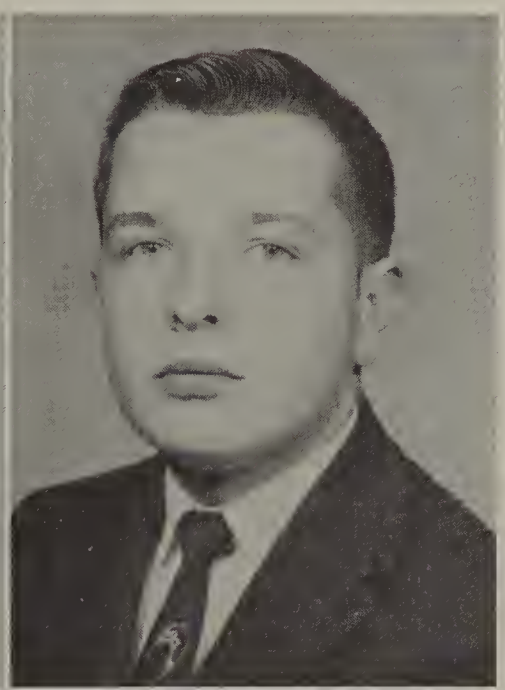

JAMES T. HICKS
"Tom"
Basketball, 1,2,3,4; Baseball, 1; Football, 1,2,3,4; Track, 2,3,4; Junior Varsity Club, 1,2; Varisty Club, 3,4; Science Club, 1,2; Senior Science Club, 3,4; J.E.T.S., 3,4; Junior Play; Dixit Staff.

CLARENCE B. HUOT
"Bruce"
Key Club, 4; Senior Science Club, 3; Photography Club, 1; Student Council Rep., 1.

DANIEL L. HYNES
"Dan"
Entered from Okemos, 2; Basketball, 2; Baseball, 2, 3,4; Football 2,3,4; Track, 2,3,4; Junior Varsity Club, 2; Varsity Club, 3,4; Photography Club, 4; Latin Club, 2; Chorus Club, 3; Senior Play; Dixit Staff; All-League Baseball Team.

SARA L. JAPPINGA
"Sara"
Future Nurses, 1,2; G.A.A., 1; Chorus Club, 3; Madrigal Choir, 4; Junior Play; Dixit Staff.

LAWRENCE R. LEHMAN
"Lefty"
Entered from St. Thomas Aquinas, 2; Basketball, 3; Baseball, 2; Football, 2,3; Varsity Club, 2; Pep Club, 3; Key Club, 3,4.

WARREN L. KENT
"Warren"
Basketball, 1,2,3,4; Baseball, 1,2,3,4; Football, 1,2,3,4; Track, 1,2,3,4; Junior Varsity Club, 1; Varsity Club, 2,3,4; Senior Science Club, 3; J.E.T.S., 3; Madrigal Choir, 4; Student Council Club Representative, 2,4; Junior Play; Senior Play; Class President, 2,4; Class Vice President, 1.

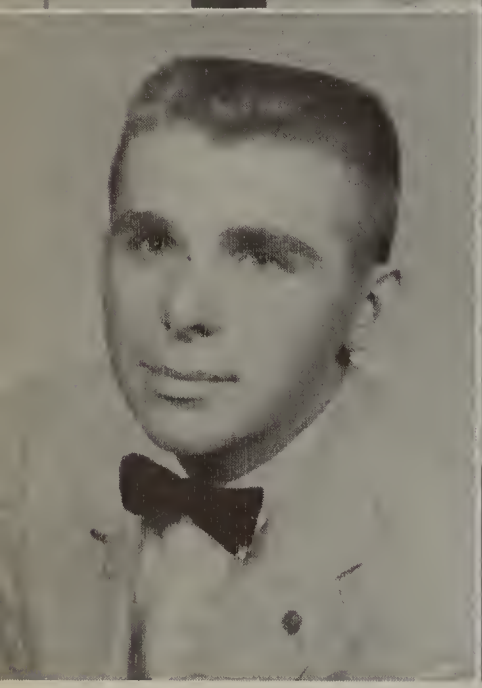

JOSEPH H. KLEIVER
"Joe"
Chorus Club, 3.

STEVEN D. KOONTER
"Steve"
Basketball, 1,2; Football, 1,2,3; Junior Varsity Club, 1,2; Varsity Club, 3,4; Pep Club, 1; Photography Club, 1,2; Student Council Representative, 1; Class President, 1.

JAMES F. LINN
"Jim"

DORIS C. McCALL
"Carole"
Pep Club, 1; G.A.A., 1,2; F.H.A., 1,2,3; Thespians, 1,2; Chorus Club, 3.

RAYMOND C. McGIVERON
"Ray"
Football, 2; Junior Varsity Club, 2; Senior Science Club, 1,2,3; Photography Club, 3; Projection Club, 2; J.E.T.S., 3,4.

ROBERT B. McKENZIE
"Bruce"
Basketball, 1,2,4; Baseball, 1; Cross Country, 3; Junior Varsity Club, 1,2; Varsity Club, 3,4; Pep Club, 1; Science Club, 1,2; Senior Science Club, 3; Photography Club, 1,2; J.E.T.S., 3,4; Junior Play; Senior Play.

LLOYD A. MORR
"Lloyd"
Basketball, 1; Baseball, 2,3,4; Football, 1,2,3,4; Track, 3,4; Junior Varsity Club, 1,2; Varsity Club, 3,4.

DANIEL L. MORRIS
"Danny"
Bible Club, 1,2; Science Club, 1,2; Senior Science Club, 3,4; Projection Club, 1,2; J.E.T.S., 3,4; Latin Club, 3.

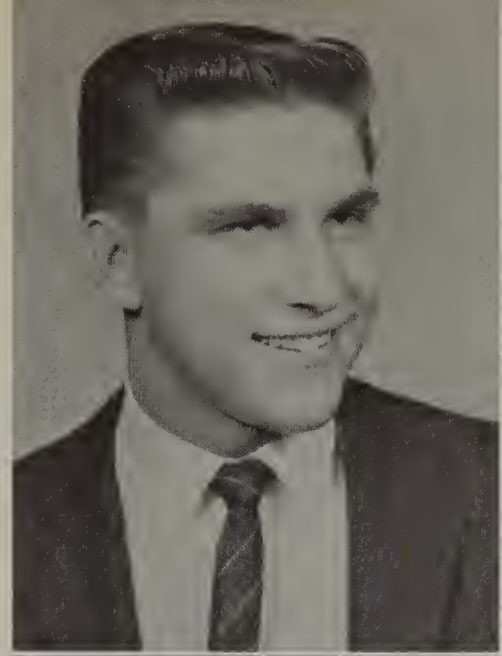

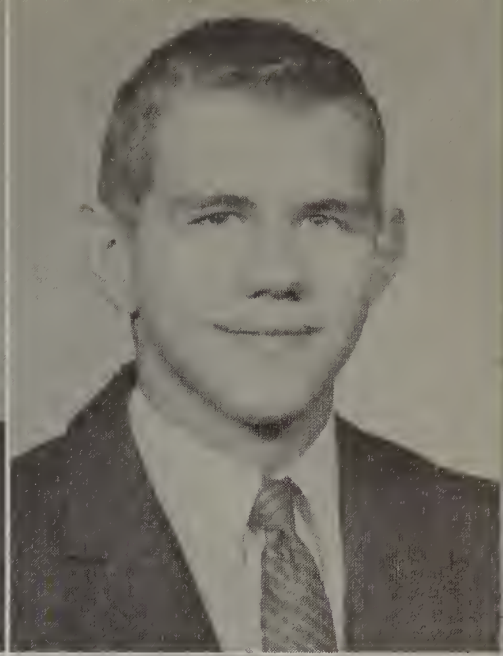

TERRY M. MUSSELMAN
"Muss"
Basketball, 2; Football, 1,2,4; Junior Varsity Club, 1,2; Projection Club, 1.

WAYNE A. NEWMAN
"Little Moose"
Football, 1,2,3,4; Track, 2,3,4; Junior Varsity Club, 1; Varsity Club, 2,3,4; Science Club, 1,2; Senior Science Club, 3; Photography Club, 3,4; Student Council Club Representative, 3; Junior Play; Class President, 3.

PAUL H. NICHOLS
"Nick"
Football,1,2,3,4; Track, 1; Science Club, 2,3; Photography Club, 3,4; Projection Club, 3.

GARY E. NOSTRANT
"Gary"
Basketball, 1,2,3,4; Baseball, 1,2; Football, 1,2,3, 4; Track, 1,2; Junior Varsity Club, 1; Varsity Club, 2,3.

SANDRA K. PARKER
"Sandy"
Cheerleader's Club, 1,2; F.H.A., 1,2; G.A.A., 2,3,4.

SHIRLEY F. PEARSON
"Shirley"
Future Nurses Club, 1,2; G.A.A., 2,3,4; Bible Club, 1,2; Latin Club, 1; Chorus Club, 3.

RAMON L. RAYNOR
"Ray"
Cross Country, 2,3,4; Track, 2,3,4; Varsity Club, 3,4; Science Club, 1,2,3; J.E.T.S., 3,4.

SHARON R. REAGH
"Shay"
Pep Club, 1; Cheerleader, 1,3; Cheerleader's Club, 1; Future Nurses Club, 2; Bible Club, 1; Latin Club, 3; Chorus Club, 3; Student Council Representative, 1; Student Council Club Representative, 2,3; Senior Play; Class Secretary, 4; Class Vice President, 2; Book Club, 1.

JEFFRY L. ROGERS
"Jeff"
Entered from Pattengill, 2; Football, 3; Key Club, 2, 3,4; Photography Club, 2; Latin Club, 2; Student Council Treasurer, 4; Student Council Club Representative, 2,3; Debate Club, 3,4.

JUDY L. ROOT
"Judy"
Entered from Greenville, 4; F.H.A., 4; G.A.A., 4.

MARLENE L. ROOT
"Marlene"
Future Nurses Club, 2; Thespians, 2,3,4; Senior Play.

RAYMOND R. ROSENBERRY
"Ray"
Football, 1,3,4; Track, 3; Junior Varsity Club, 1; Cheerleader's Club, 2; Key Club, 3; Projection Club, 1,2.

FRANCES L. RUNDEL
"Frankie"
Cheerleader, 3,4; Homecoming Court, 2,4; Student Council Secretary, 3; Class Secretary, 2; F.H.A., 1,2,3,4; Future Nurses Club, 1; Pep Club, 1; Cheerleader Club, 1; G.A.A., 1,2,4; Chorus Club, 3; Madrigal Choir, 4; Dixit Staff; Latin Club, 2.

NANCY J. RUNYON
"Nanc"
Homecoming Court, 3; Future Nurses Club, 1,2; G.A.A., 2,3,4; Projection Club, 1; Math Club, 1, 2; Student Council Representative, 3,4; Junior Play; Dixit Staff; J.E.T.S., 4.

ROBERT L. SCHAIBLY, JR.
"Bob"
Key Club, 3; Thespians, 3,4; Science Club, 1; Senior Science Club, 2; Projection Club, 1; Student Council Club Rep., 3; Junior Play; Dixit Editor; Boys' State, 3; Debate Club, 3,4.

JAMES T. SHERMAN
"Jim"
Football, 2,3,4; Track, 2,3,4; Junior Varsity Club, 1,2; Varsity Club, 3,4; Cheerleaders Club, 1; Projection Club, 2; Photography Club, 2; Chorus Club, 3; Junior Play; Senior Play; Class Vice President, 4.

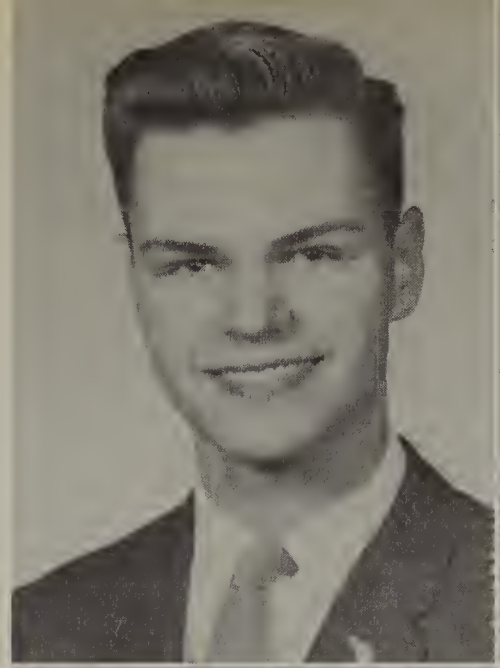

VELMA L. SHIFFER
"Vel"
F.H.A., 1,2,3,4; Future Nurses, 1; Bible Club, 1, 2; Chorus Club, 3; Senior Play.

JANIS M. SHIVELY
"Jan"
Entered from Holt, 4; F.H.A., 4.

JUDITH A. SMITH
"Jann"
Pep Club, 1; Cheerleaders Club, 1; Homecoming Court, 1; Future Nurses, 1; G.A.A., 2,3,4; Chorus Club, 3; Madrigal Choir, 4; Student Council Secretary, 2; Student Council Representative, 4; Senior Play; Dixit Staff; Class Secretary, 1,3.

KAREN R. SMITH
"Karen"
Pep Club, 1; G.A.A., 2,4; F.H.A., 2,3; Chorus Club, 3; Senior Play; Girls' State, 3; J.E.T.S., 4.

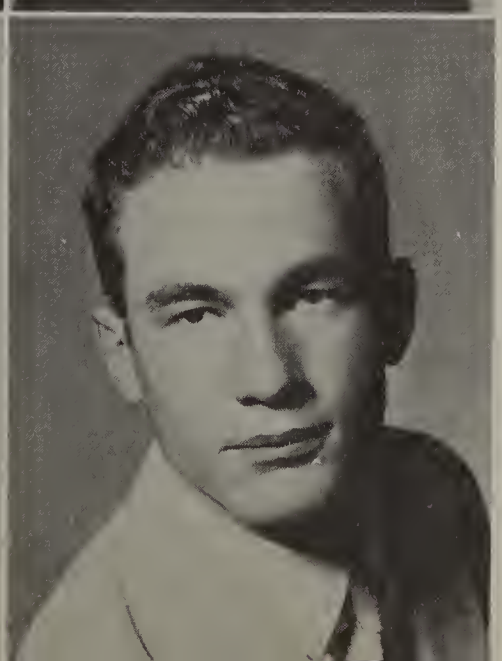

ROBERT L. SMITH
"Bob L."
Cross Country, 4; Pep Club, 1; Bible Club, 1; Science Club, 1,2; Projection Club, 2; J.E.T.S., 3; Chorus Club, 3; Madrigal Choir, 4; Junior Play; Senior Play.

ROBERT P. SMITH
"Smitty"
Basketball, 1,2; Football, 1,2,3; Junior Varsity Club, 1,2,3; Projection Club, 1,2,3.

CHARLENE A. SPENCER
"Char"
Pep Club, 1,2; G.A.A., 1,2,3,4; F.H.A., 4; Student Council Treasurer, 3; Student Council Representative, 2; Junior Play.

KAY E. STANKE
"Kay"
Cheerleaders Club, 1; G.A.A., 1,2; F.H.A., 1,2, 3,4; Chorus Club, 3; Dixit Staff.

MARTHA J. STANKE
"Mart"
Pep Club, 1; Cheerleaders Club, 1; F.H.A., 1,2,3, 4; G.A.A., 1,2; Chorus Club, 3; Madrigal Choir, 4.

JUNE H. TEGGES
"June-bug"
G.A.A., 1,2,3,4; Chorus Club, 3; Student Council Club Rep., 1; Junior Play; Senior Play; Book Club, 1.

DAVID V. WAHL
"Dave"
Entered from Monroe High, 4.

SHARON L. WEST
"Sharon"
F.H.A., 1,2; Future Nurses, 1; G.A.A., 2,4.

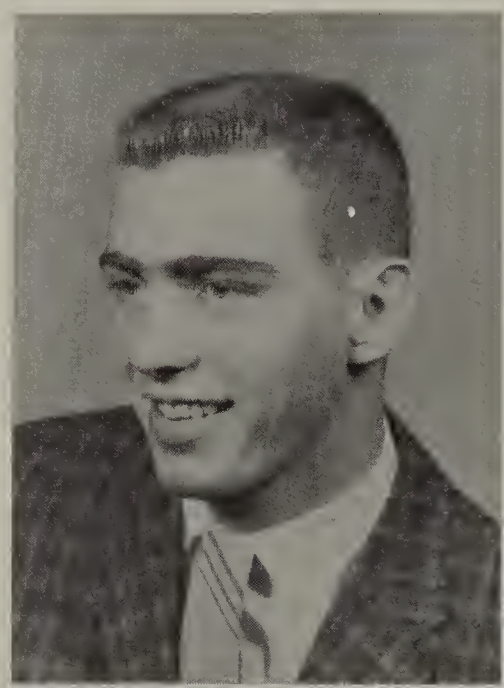

RICHARD WOLF
"Dick"
Entered from Sexton, 3; Chorus Club, 3.

DIANE K. ZIEGLER
"Zig"
Entered from Morenci, 3; G.A.A., 4; Thespians, 3; Madrigal Choir, 4; Junior Play; Debate Club, 3.

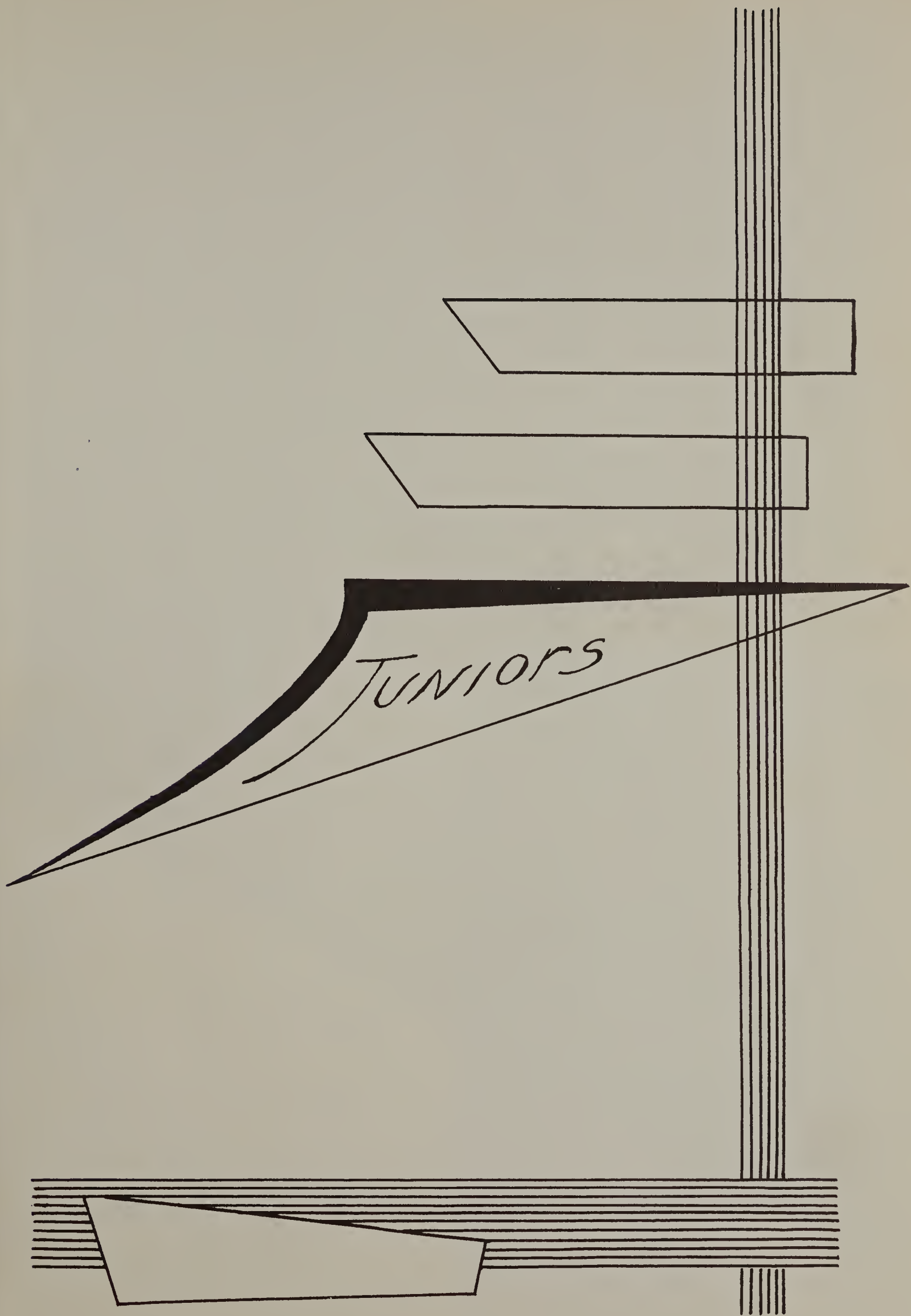
JUNIORS

PRESIDENT DOUG VeCASEY

VICE PRESIDENT BOB VAN RIPER

SECRETARY MARY ANN KINGSLEY

TREASURER KAREN SNELL

# JUNIORS

Ann Aldrich

Bob Baldwin

Brent Brown

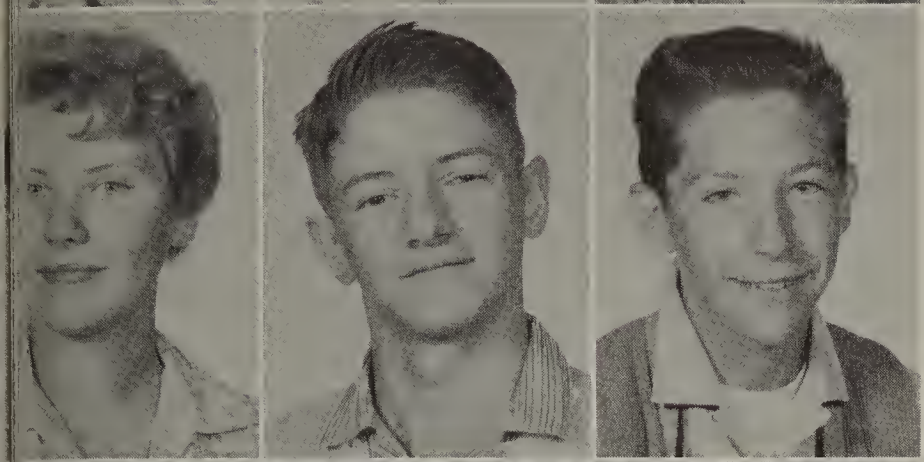

Sharon Butler

Mike Chappell

Bob Coppersmith

Dale Corbisier

Judy Crosby

Pat Czerkies

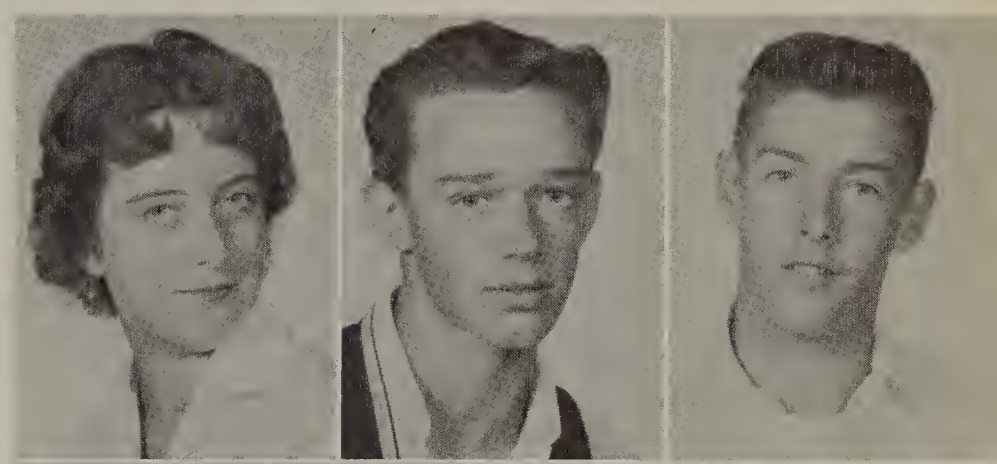

Nancy David

Dean Davis

Mike Davis

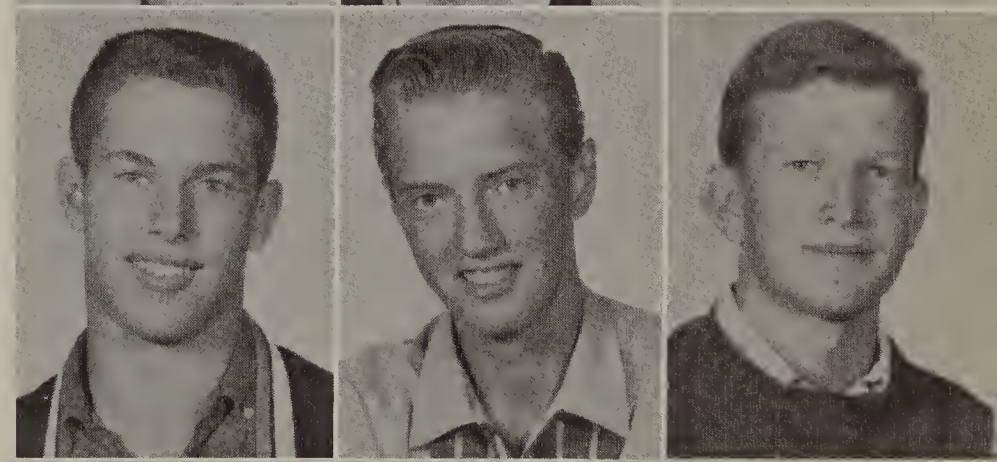

Mike Devlin

Leonard Doom

Jim Driscoll

Sally Dusseau

Enid Edwards

Pat Field

Gary Fuller

Donna George

Carolyn Gorden

Judy Graham

Larry Hamilton

Connie Haney

Pam Hanscom

Judy Harrison

Henry Houseman

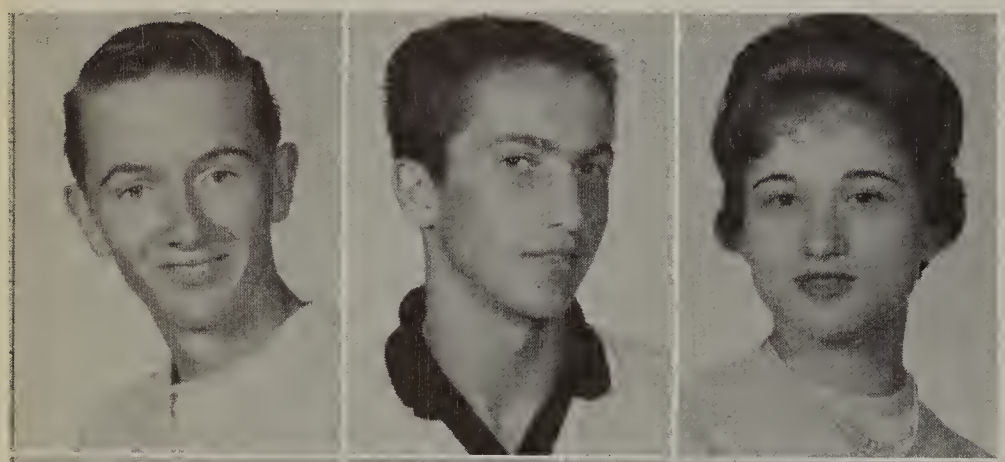

Dave Hull

Paul Imhoff

Pat Jencks

Bill Johnson

Edie Keffer

Sandy Kenyon

Mary Kingsley

Lorraine McCumby

Donna McGiveron

Allen Marr

Carol Marshall

Jean Moss

Carol Niethammer

Judy O'Bryant

Martha Otis

Jim Pelton

Jim Pifer

Keith Pingle

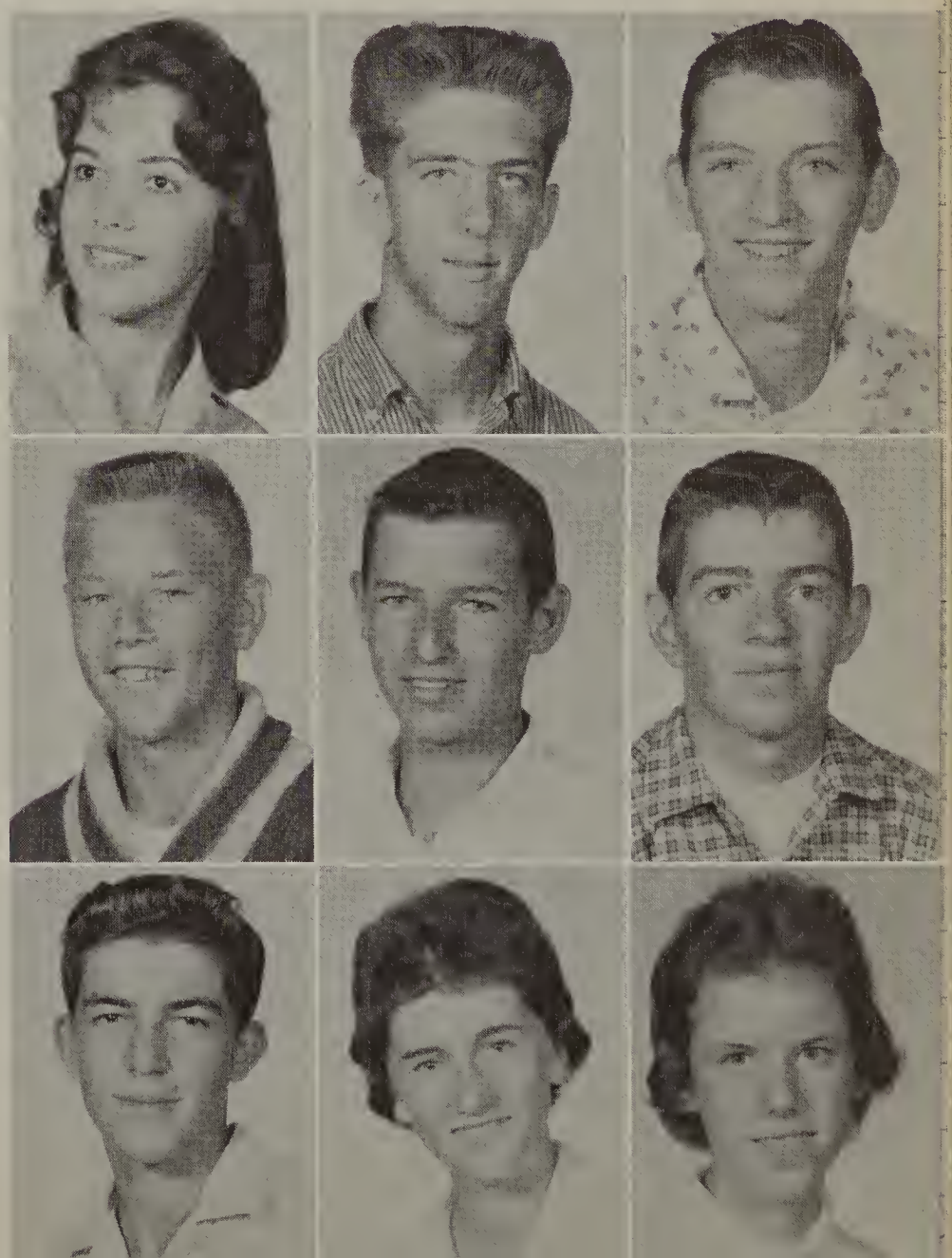

Corinda Reid

Terry Roelofs

Ron Root

Larry Rundel

Mike Russell

Jon Savage

Dennis Schavey

Joanne Sheppard

Karen Snell

Madeline Spencer

John Stoddard

Lee Sumpter

Sharon Tooker

Beverly Van Nortwick

Bob Van Riper

Doug VeCasey

Dave Whidden

Penny Wilbur

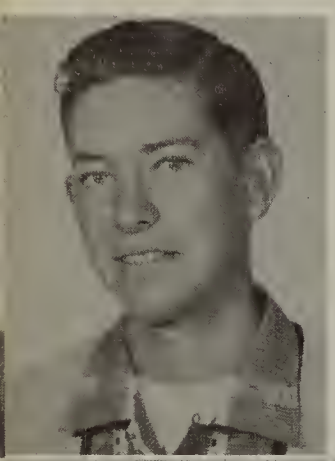

Vernon Wilderspin

Marguerite Wolf

Bonnie Womboldt

Lee Ann Yerkie

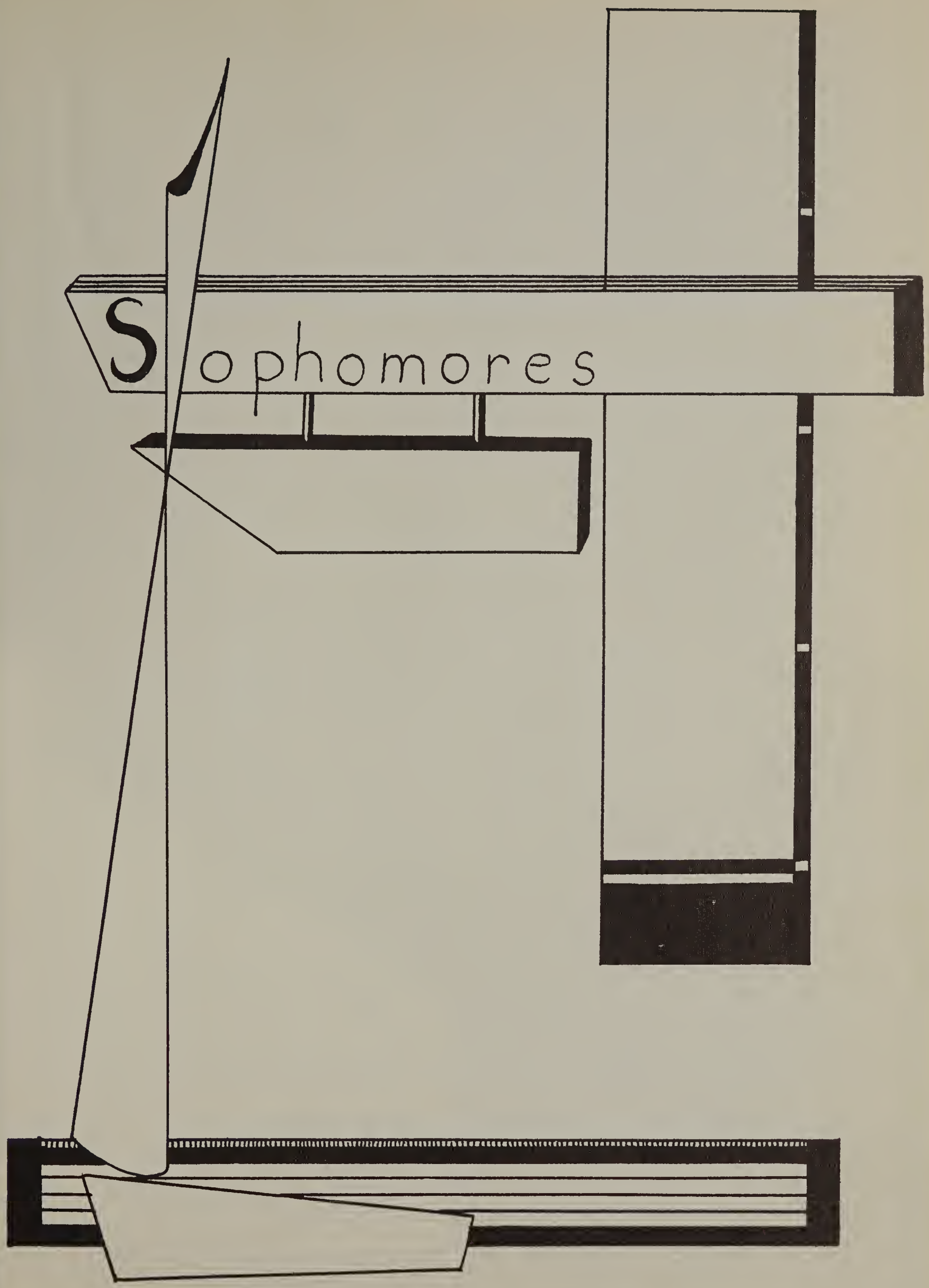
Sophomores

PRESIDENT RAY COURTIER

VICE PRESIDENT SKIP SMITH

TREASURER SHARON TUBBS

SECRETARY LINDA ALEXANDER

# SOPHOMORES

Linda Alexander

Tom Ammann

Gerre Anson

Errol Bachelder

Jim Bartow

Ken Berridge

Dennis Bongard

Ruth Bothe

Donna Brockman

Phillip Brooks

Bill Charles

Robert Chick

Connie Condon

Tom Corbin

Ray Courtier

Kathy Crampton

Landis Crockett

Bob Cross

Joe Dale

Richard Dase

Wilson Davidson

Jack Davis

Jerry Davis

Beverly DeLoach

Karolyn Dillingham

Judye Doherty

Paul Driscoll

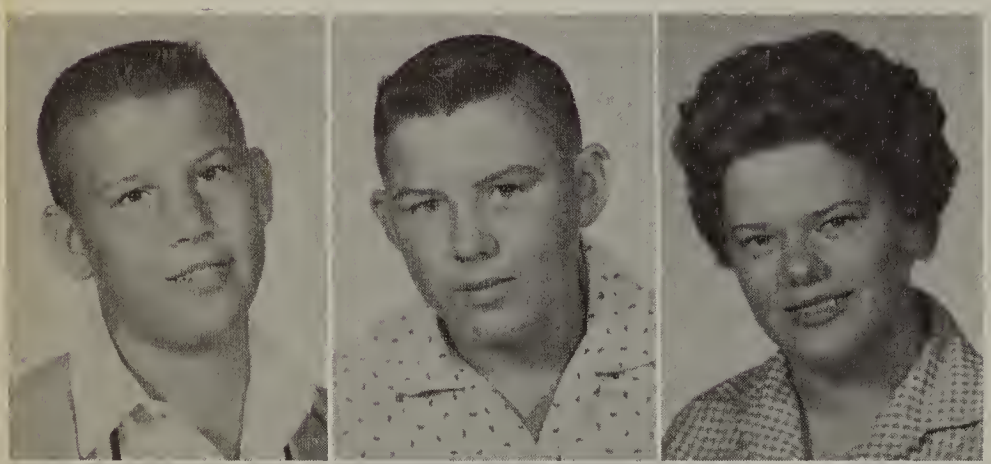

Boyden Earls

Bob Emmers

Carol Farr

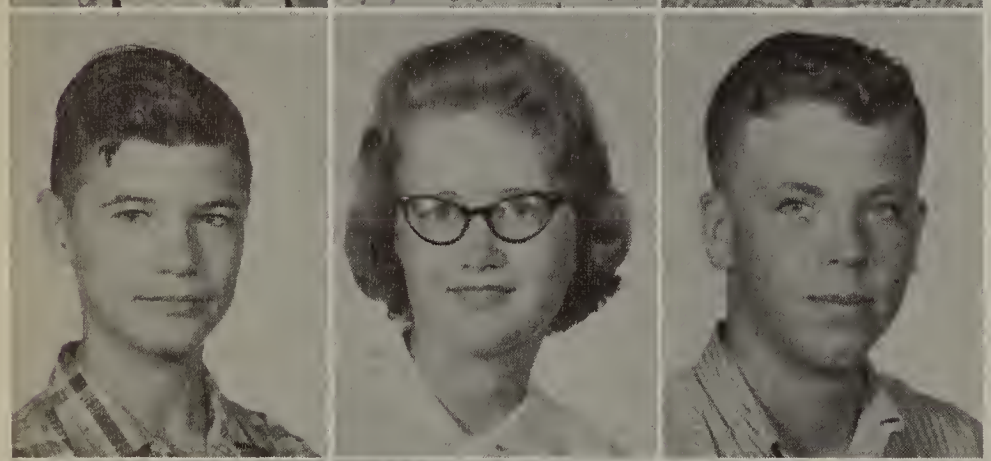

Barry Fenn

Sally Ferris

Steve Fuller

Sally Gallagher

Leslie Gorton

Joan Goudreau

Lois Graham

Mike Gubry

Bob Hansen

Dennis Huckins

Bruce Huguelet

Charlene Haruska

Jane Jappinga

Gay Ann Knowles

Myrna Lambert

Judy Linn

Toni Mathis

Gary Magley

Helen Martin

Barbara Miller

Donelda Miller

Dave Morris

Dianne Nichols

Joe Painter

Cherrie Palmer

Bill Pendell

Jane Raphael

Lewis Reed

Janice Richards

Mary Riggs

Tom Rinckey

Janet Ruthruff

Gary Schlosser

Paul Scott

Vicki Scripter

Sheila Shepherd

Donna Simpson

June Skeens

Skip Smith

Janet Smith

Harold Snell

Martha Snell

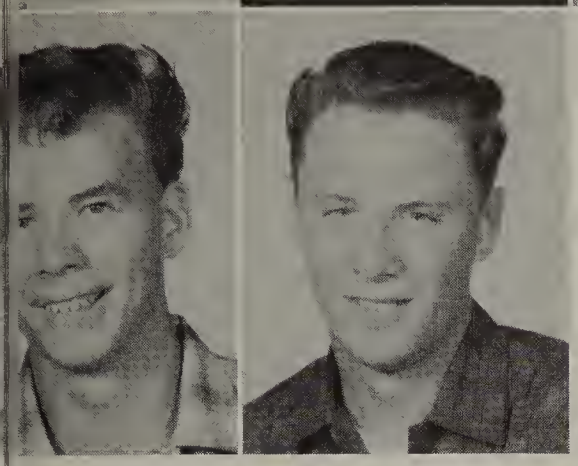

Sharon Tubbs

Dixie Van Kirk

Ron Van Syckle

Dave Whipple

Jim Woodley

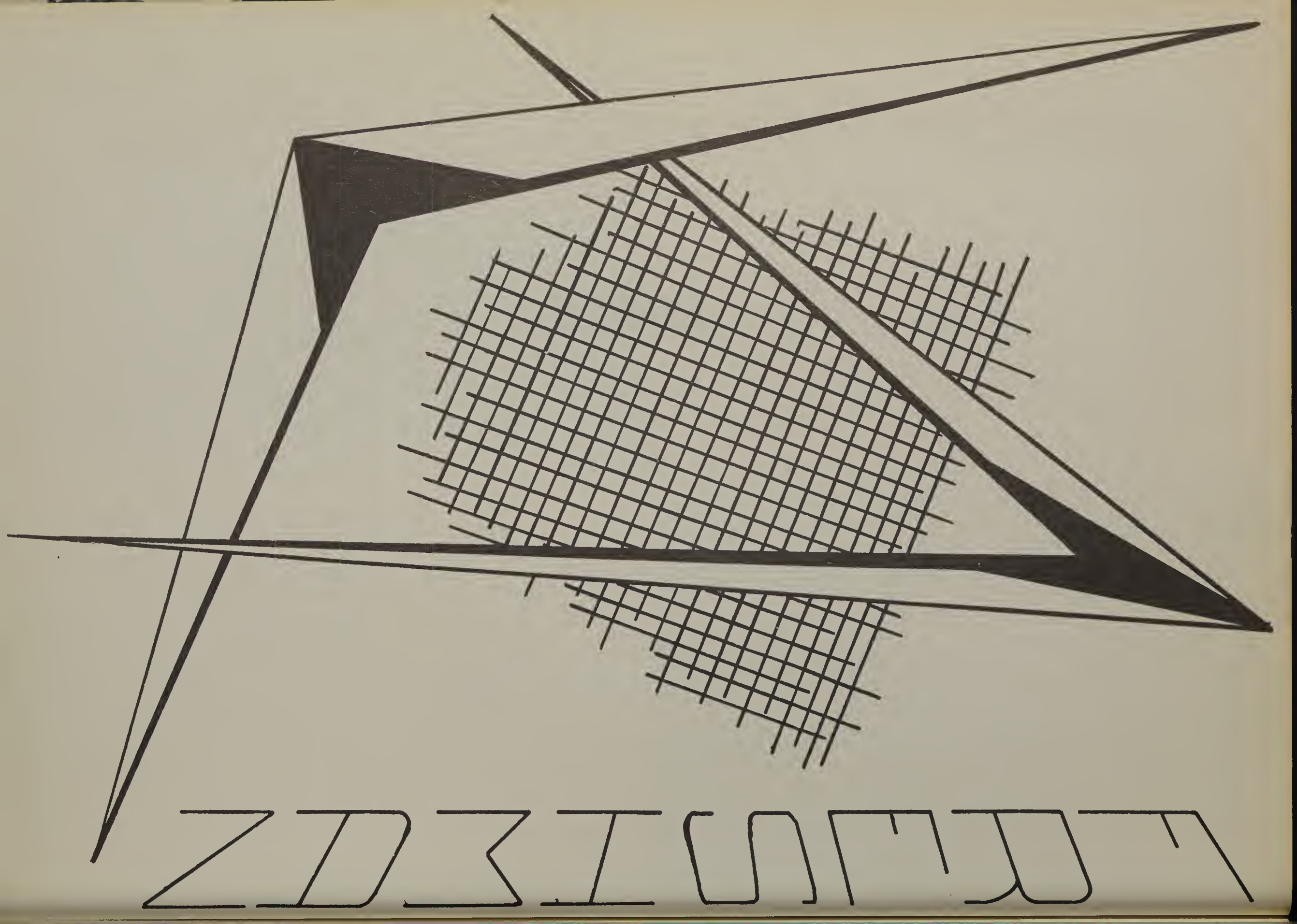

PRESIDENT ERIC PETERSON

VICE PRESIDENT RUTH LEIGHTON

SECRETARY DOUG McKENZIE

TREASURER LYNN SMITH

# FRESHMEN

Scott Aper

Anne Ayers

Bob Ayers

Larry Baker

Howard Baldwin

Bonnie Balzer

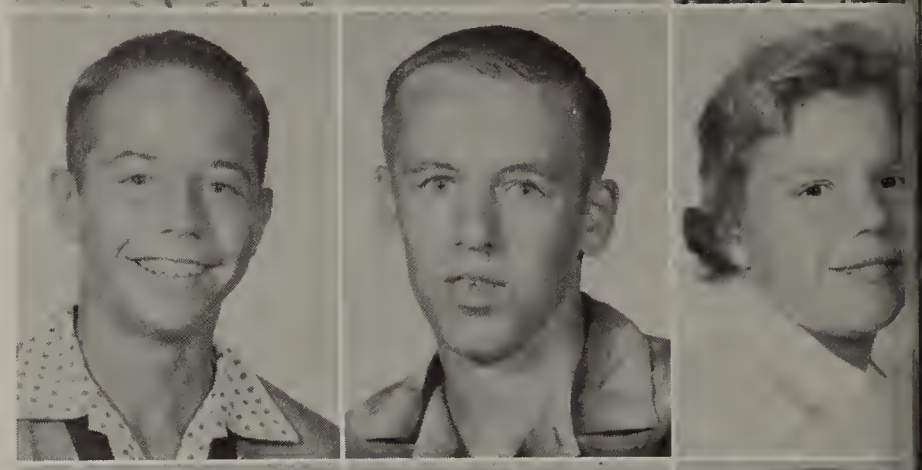

Patsy Barrett

Karen Bartow

Bill Bezdek

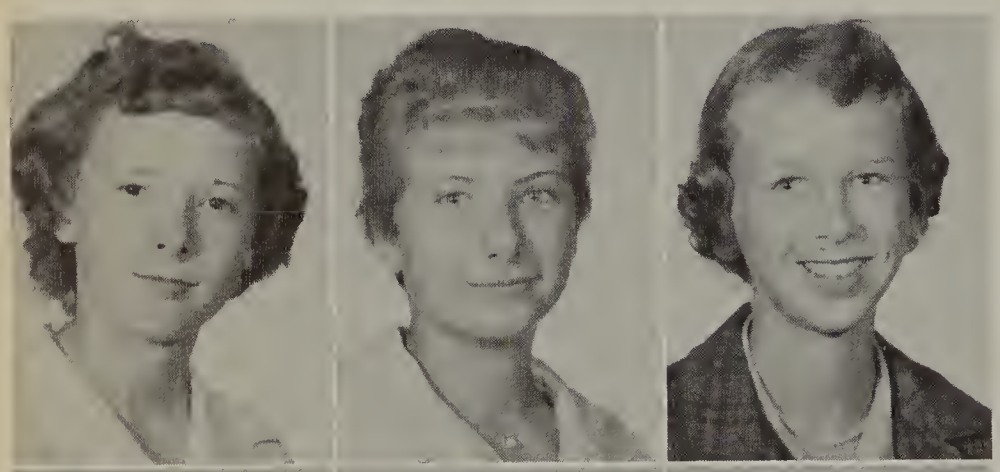

Nancy Bongard

Sheila Butler

Dianna Campbell

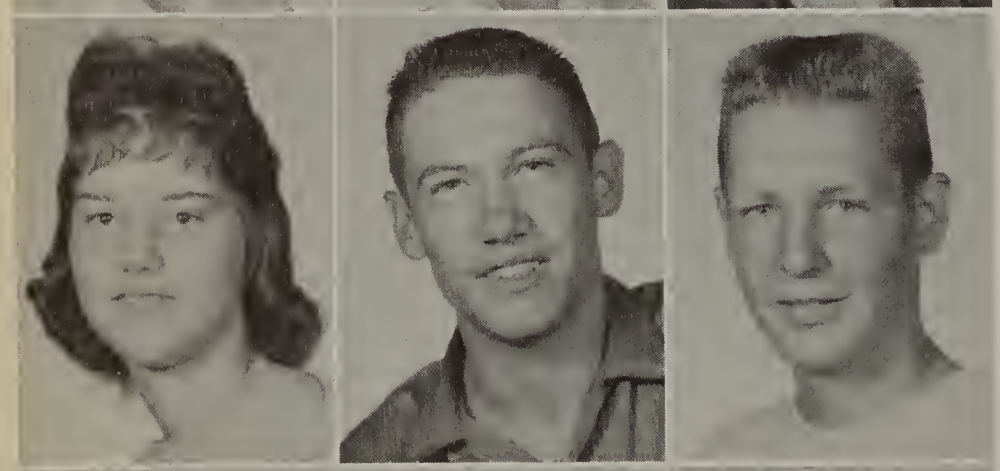

Margo Caukins

Dave Cecil

Duane Coffey

Sheila Corbett

Andy Czerkies

Judy Daniels

Sandra Davis

Jackie Everett

Penny Fenska

Anita Ferguson

Michael Ferrigan

Charlotte Fisher

Sue Fisher

Carolyn Fitzgerald

Tom Fuller

Mary George

Steve George

Evelyn Gibbs

Sharon Gillette

Brenda Hansen

Lynette Hart

Myrna Haskins

Ralph Hayter

Nancy Hoffman

Larry Hoover

Richard Horton

Steve Hull

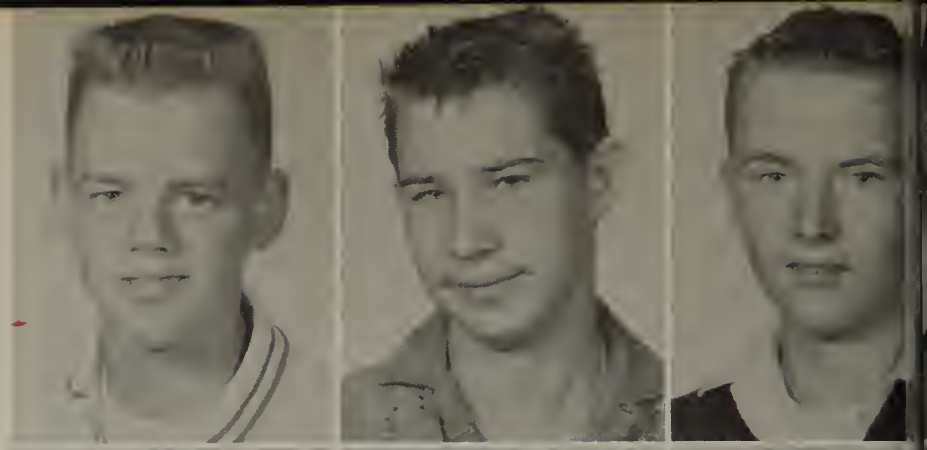

Bill Jencks

Bruce Johnson

Dick Keffer

Pat Kerney

Ellen Kimball

Ron Koonter

Ruth Leighton

Steve Lidstrom

Sue Loughlin

Gordon Lyons

Sharon Lyons

Mike Main

Rodney Malkin

Sharon McCall

Cheryl McConnell

Doug McKenzie

Lynn Miller

Marilyn Morris

Joy Musselman

Joanne Nichols

Marie Osborne

Jerry Pelton

Dick Perry

Gloria Perry

Eric Peterson

Janet Piper

Don Potter

Mary Jo Pulver

Leila Renner

Nick Rhynard

Evelyn Riggs

Carol Robinson

Gary Roelofs

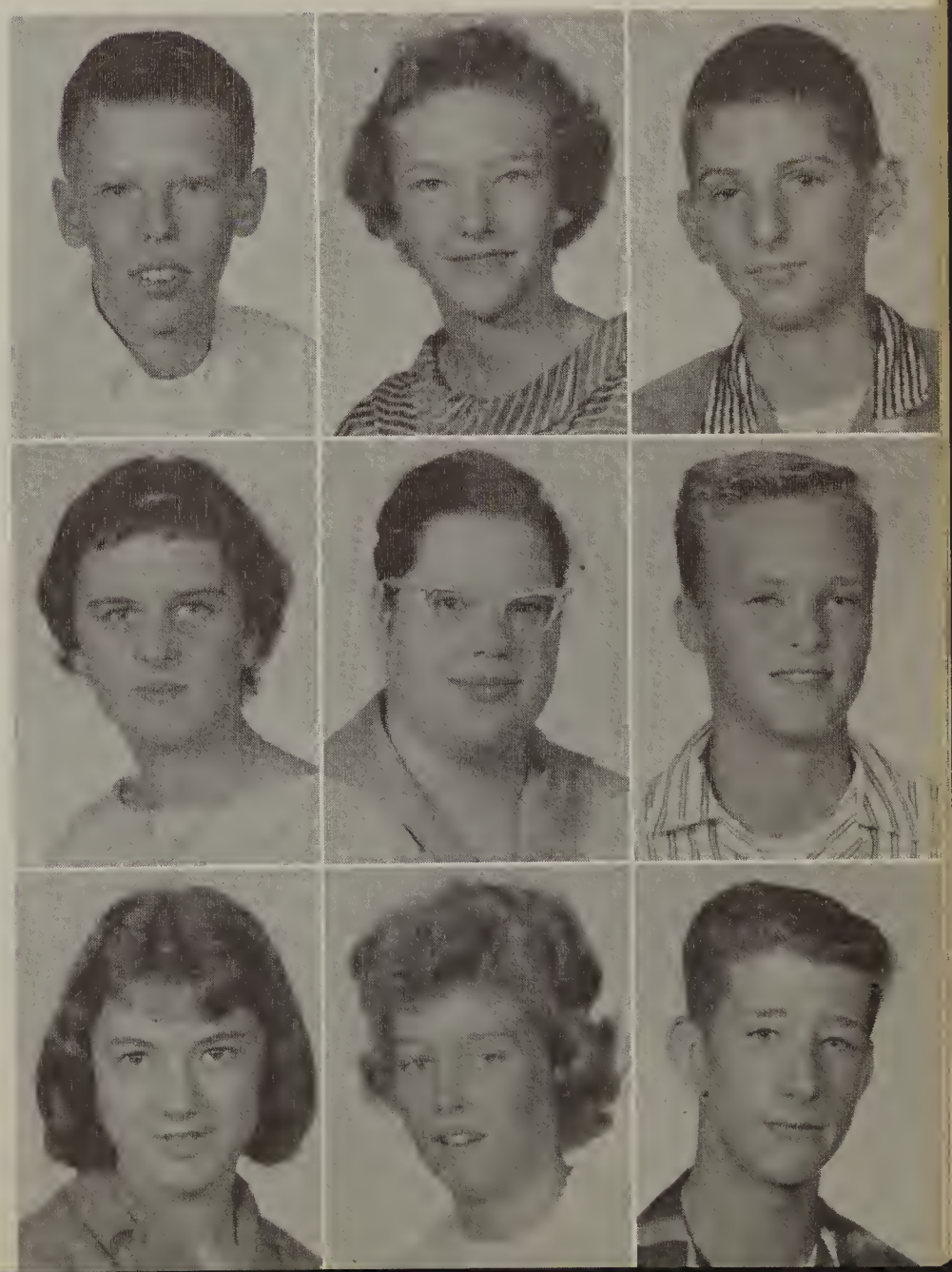

Dick Savage

Philip Scott

Sherida Shepherd

Larry Signs

Carl Simon

Clement Simon

Lynn Smith

Sandy Snay

Doug Stanke

Diane Stough

Sherry Thurman

Elaine Weston

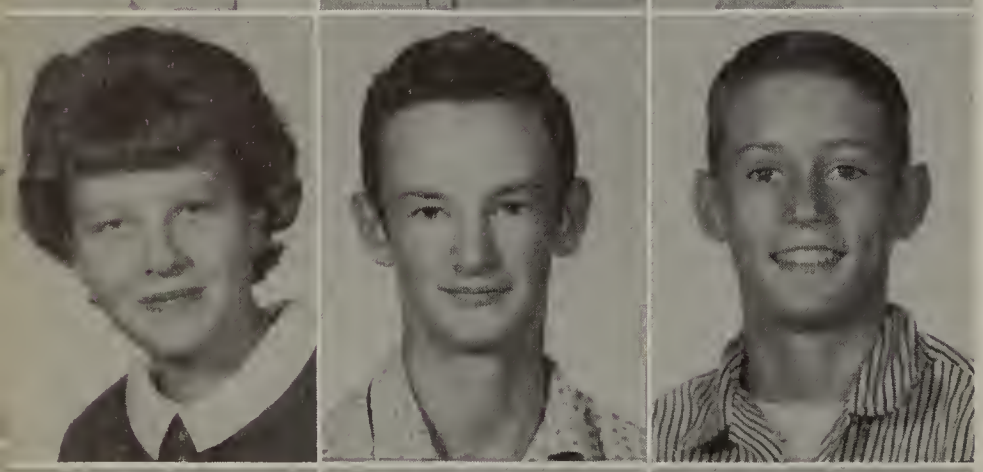

Connie Williams

Philip Wintermute

Fred Witchell

Connie Womboldt

Philip Ziegler

Joyce Hardt

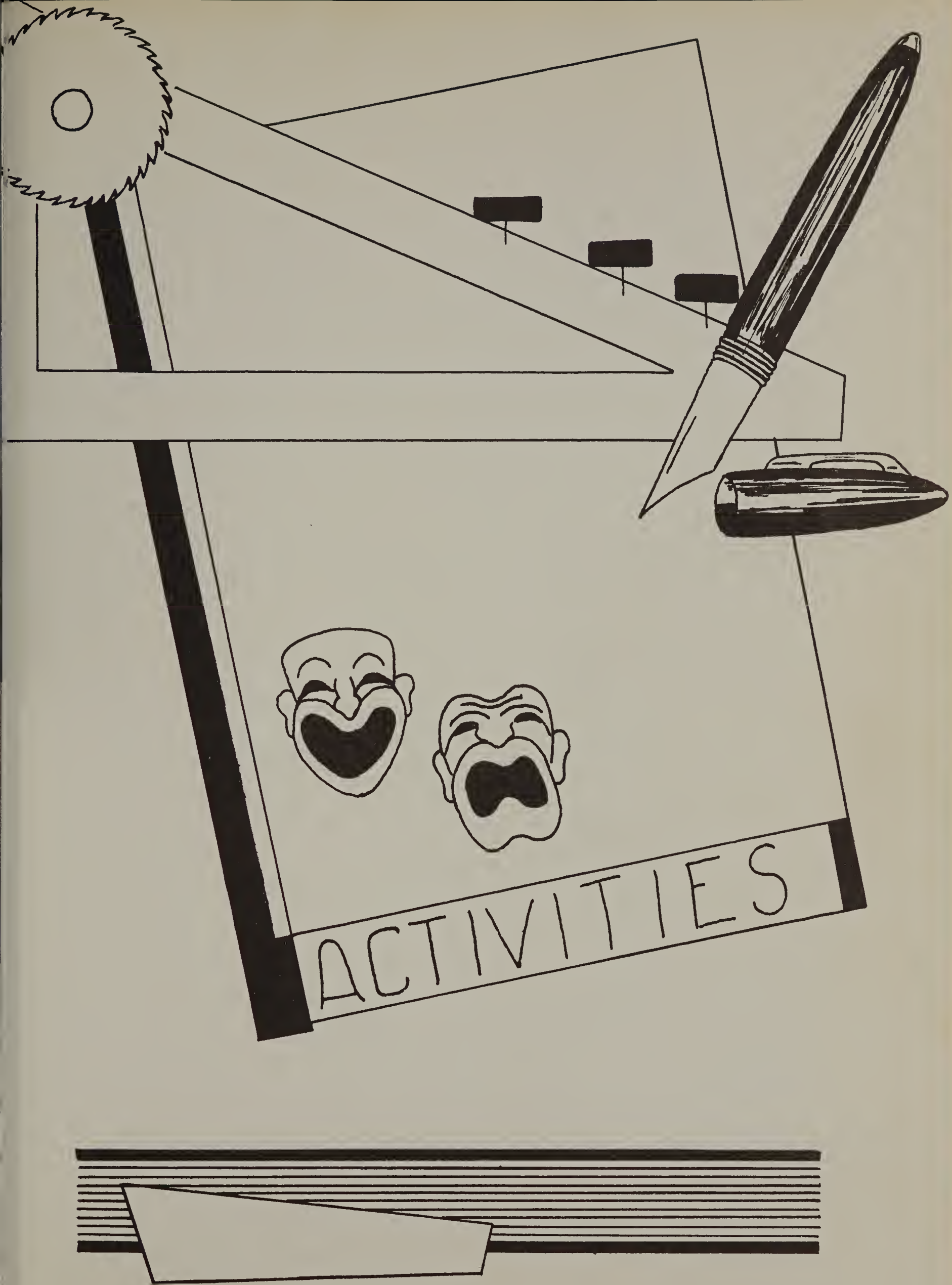
ACTIVITIES

HOMECOMING QUEEN

DIANNE BROOKS

Norma Frances

Mary Ann Penny Ruth Ann

# THE ROYAL COURT

In an effort to make Homecoming, 1959, better than ever before, several changes were made. The parade route was changed, the Seniors chose three princesses (instead of the usual two), and the Homecoming Dance was held on a Saturday night rather than after the Friday night game.

The high point of Homecoming festivities was reached when Princess Dianne Brooks became Queen Dianne. Other members of the court were: Seniors - Frances Rundel and Norma Brockman; Junior - Mary Kingsley; Sophomore - Ruth Ann Bothe; Freshman - Penny Fenska.

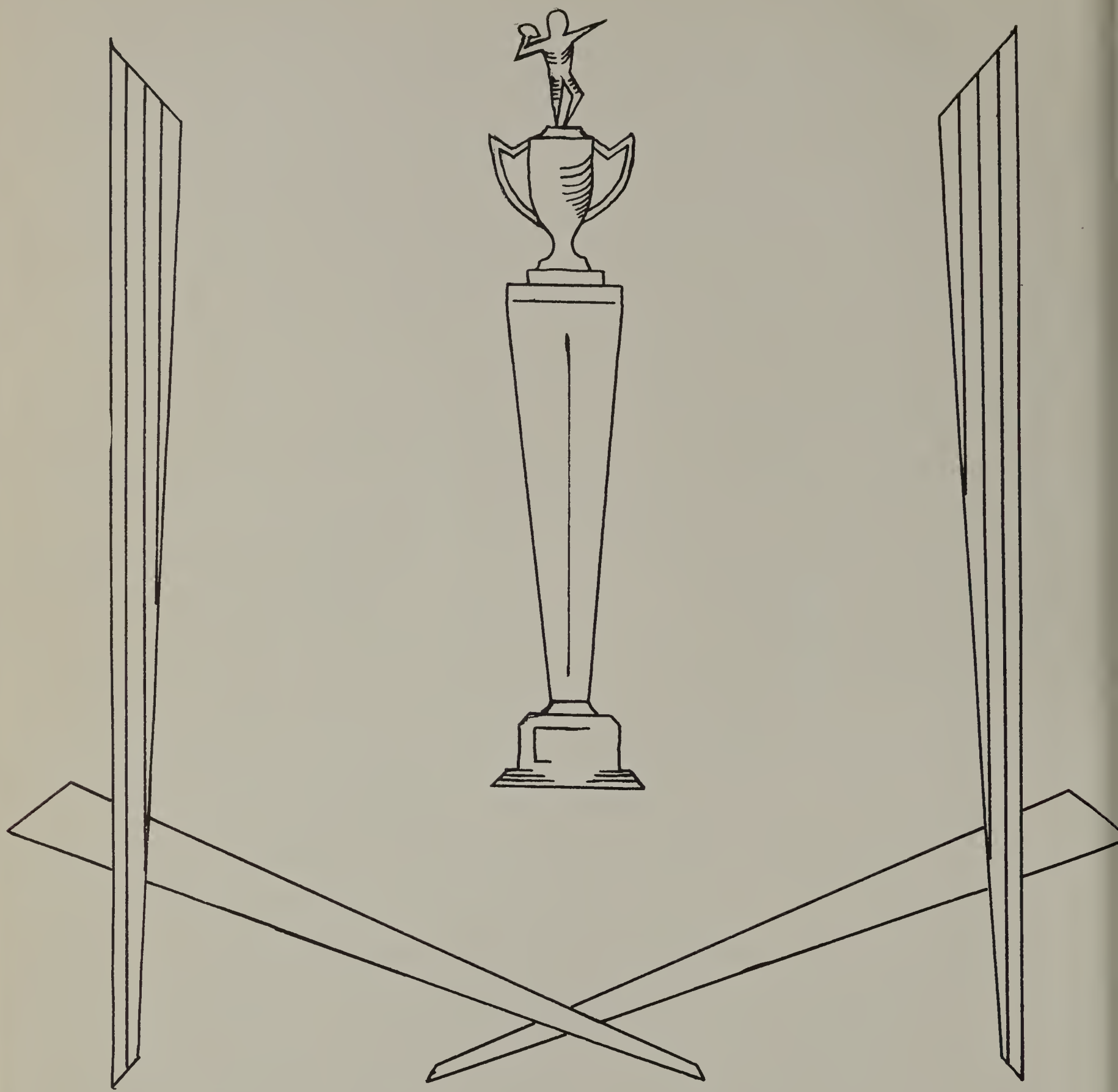

# SPORTS

# THE 1959 FOOTBALL TEAM

INGHAM COUNTY
LEAGUE STANDINGS

| TEAM | WINS | LOSSES |
|---|---|---|
| Haslett | 6 | 0 |
| Fowlerville | 5 | 1 |
| Stockbridge | 3 | 3 |
| Williamston | 3 | 3 |
| Okemos | 2 | 4 |
| Dansville | 1 | 5 |
| Leslie | 1 | 5 |

SCORES TELL
THE STORY

| | | | |
|---|---|---|---|
| H. H. S. | 7 | Durand | 6 |
| H. H. S. | 6 | Mason | 21 |
| H. H. S. | 28 | Williamston | 0 |
| H. H. S. | 21 | Okemos | 0 |
| H. H. S. | 27 | Leslie | 0 |
| H. H. S. | 60 | Dansville | 0 |
| H. H. S. | 29 | Stockbridge | 0 |
| H. H. S. | 20 | Fowlerville | 6 |

WARREN KENT

TOM HICKS

JOHN CAIN

JIM CHAMBERS

JACK CHAMBERS

GARY NOSTRANT

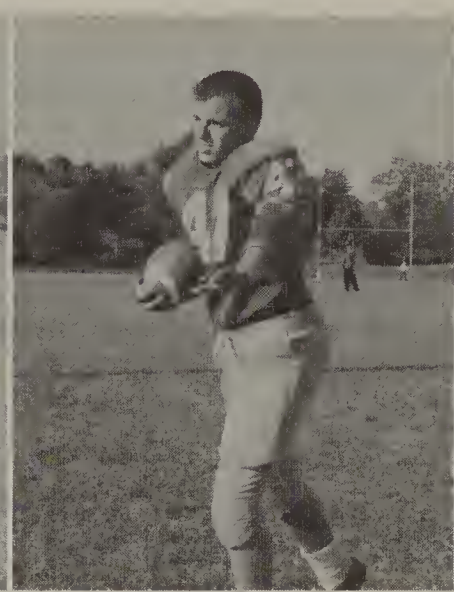
JEFF BERRIDGE

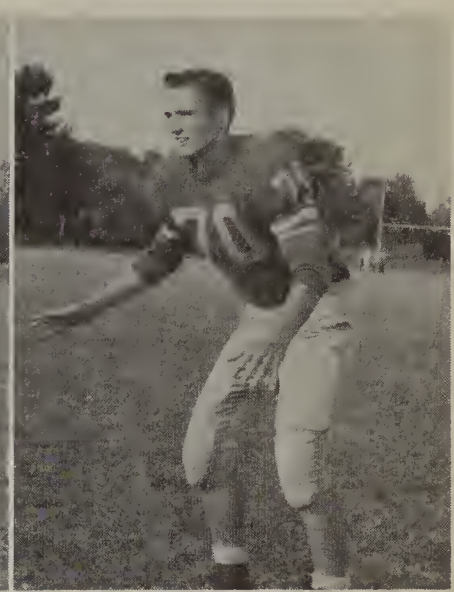
TERRY MUSSELMAN

DANNY CONDON

DAN HYNES

LARRY DAVIS

JIM SHERMAN

BRUCE CHILDS

JOHN FELTENBERGER

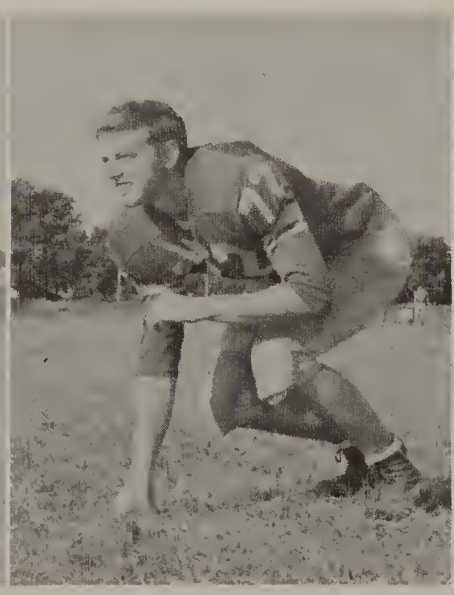
PAUL NICHOLS

LLOYD MORR

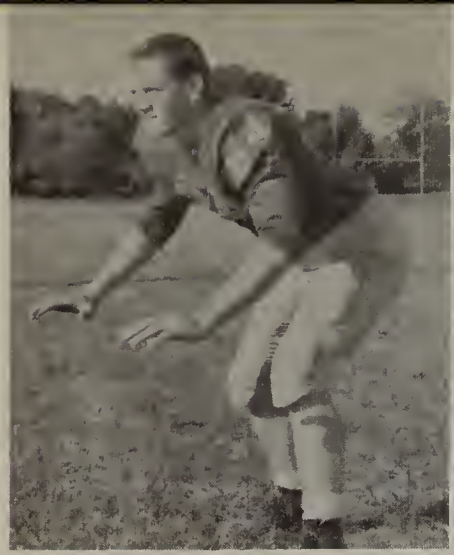

JERRY CARPENTER

WAYNE NEWMAN

PAUL IMHOFF

DOUG VeCASEY

PHILLIP BROOKS

TERRY ROELOFS

JIM BARTOW

JIM PELTON

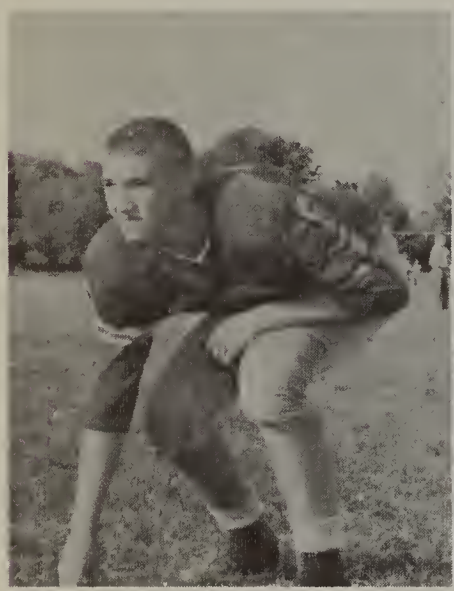

ALAN MARR

MIKE DEVLIN

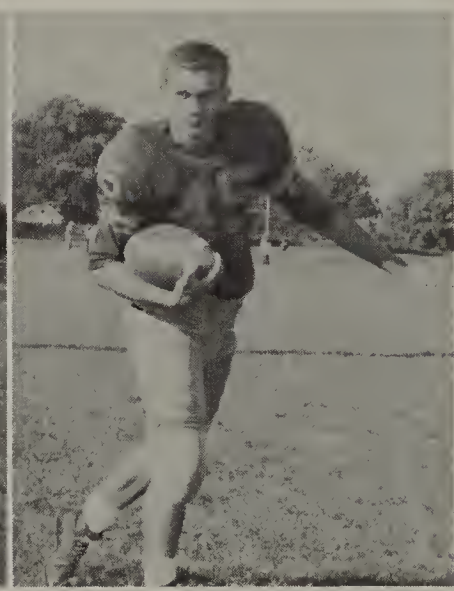

DENNIS BONGARD

Easy Coach!

The Vikings of Haslett enjoyed an outstanding season in 1959 as they swept through the league undefeated. Five of the six league teams never crossed the Vikings' goal line due to the fine defensive efforts of: J. Carpenter, W. Newman, L. Davis, J. Sherman, J. Chambers, L. Morr, and D. Hynes. Morr and Davis were selected as honorable mentions with the other five boys making the All-League first team. The team represented Haslett in a fine way.

The team, led by coaches Dennis Stoltz and Vernon Linton, wish the team of next year the best of luck and hope they will keep the Vikings of Haslett on top.

# VARSITY BASKETBALL

## LEAGUE STANDINGS

| | W | L | Pct. |
|---|---|---|---|
| Haslett | 12 | 2 | .858 |
| Leslie | 11 | 3 | .786 |
| Dansville | 10 | 4 | .714 |
| Fowlerville | 7 | 77 | .500 |
| Webberville | 6 | 8 | .438 |
| Williamston | 5 | 9 | .357 |
| Okemos | 3 | 11 | .214 |
| Stockbridge | 2 | 12 | .143 |

Haslett score first.

| | | | | | |
|---|---|---|---|---|---|
| 51 | Mason | 69 | 51 | Leslie | 53 |
| 58 | Leslie | 47 | 67 | Williamston | 42 |
| 64 | Fowlerville | 49 | 49 | Dansville | 55 |
| 55 | Williamston | 49 | 41 | Fowlerville | 34 |
| 62 | Dansville | 43 | 54 | Stockbridge | 40 |
| 79 | Stockbridge | 65 | 54 | Okemos | 52 |
| 70 | Webberville | 58 | 86 | Webberville | 61 |
| 64 | Okemos | 56 | 40 | St. Mary's | 47 |
| 50 | Holt | 67 | | | |

W. KENT

J. CHAMBERS

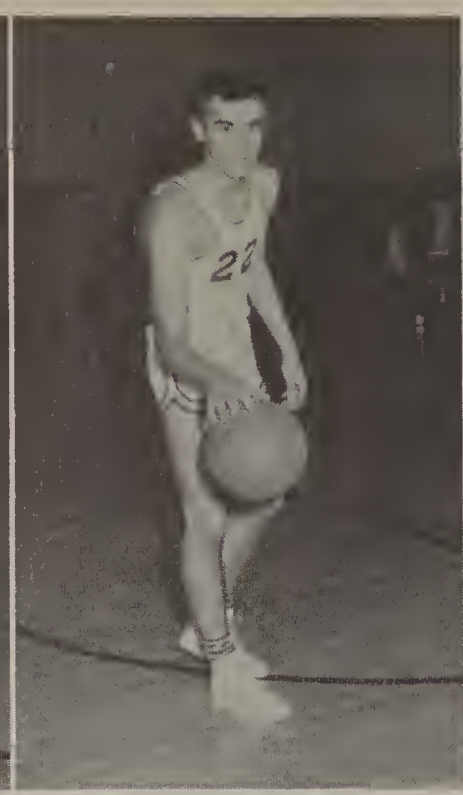

L. HAMILTON

T. HICKS

T. ROELOFS

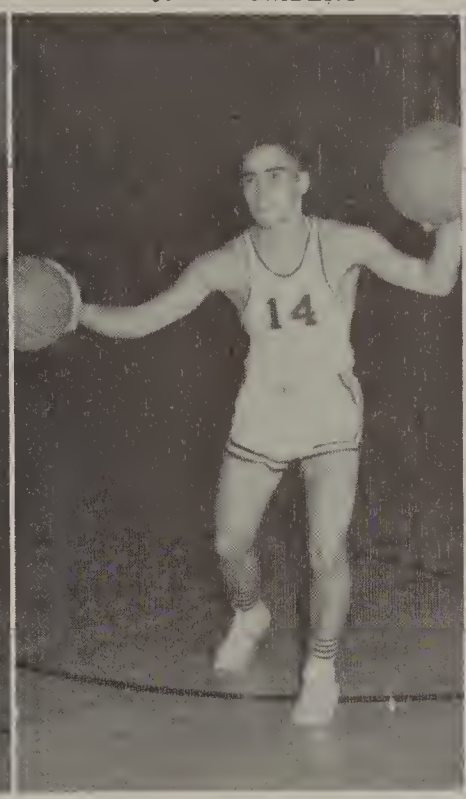


D. VeCASY

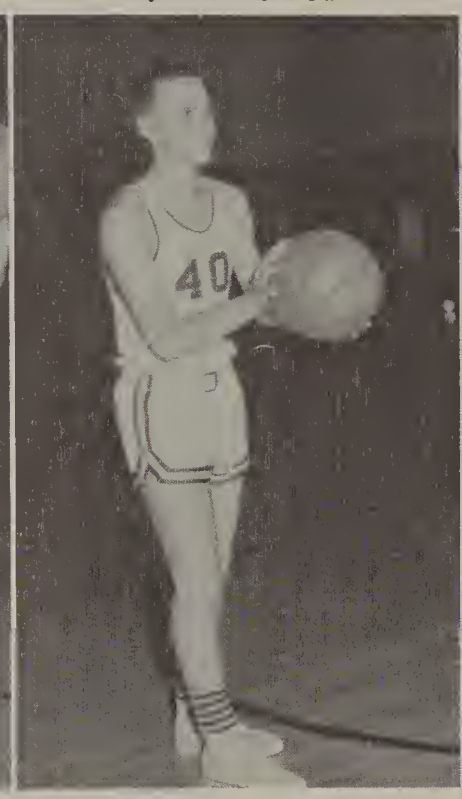


J. CHAMBERS

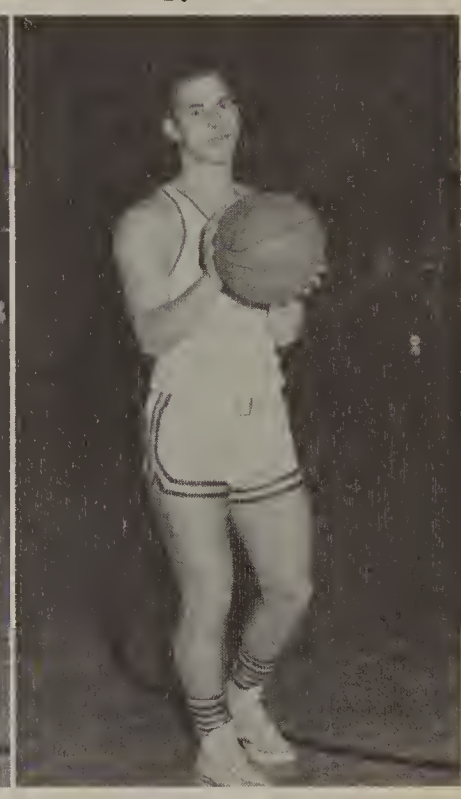

M. DEVLIN

Picture
Not
Available

D. BONGARD

J. CARPENTER

B. McKENZIE

COACH O. DUNCKEL

Free-Throw

Hike

Where's the Ball?

Two Points

Victory!

# JUNIOR VARSITY BASKETBALL

THE VARSITY

Haslett's Varsity Basketball team added another trophy to the trophy case by winning the Ingham County League title. Haslett completed the first round of league play without sustaining a loss. Later in the second round Haslett lost to Dansville and Leslie. During both of these defeats the varsity wasn't playing the brand of ball it had in the first round of competition.

Each time Haslett ventured out of the league it was beaten. The first game of the season was lost to Mason, a Capitol Circuit team. Later the varsity lost to Holt also in the Capitol "B" Circuit. This game was very close with Haslett staying with Holt for three quarters. Holt pulled away in the fourth and won the game. Both Mason and Holt finished high in their circuit. After winning the County title Haslett drew St. Mary's in the districts. The game was lost as Haslett couldn't find the range.

Haslett placed two of its team on the all-league selection: Larry Hamilton and Warren Kent. Tom Hicks was named as an honorable mention.

# STATE "C" CHAMPS

Haslett High School's track team had the finest season of its history in the spring of 1960. At the end of a near perfect season Haslett was crowned State "C" Track Champs. Winning 4 major meets, The Central Michigan Relays, The State Regionals, The Ingham County Meet, and finally the State Finals, Haslett found that it had collected 7 fine trophies. The only defeat came at the hands of East Lansing, a class "A" school. In addition to the four major wins, the Viking thin clads won numerous dual meets held earlier in the season. Haslett's main power came from its good depth and keen competition. The boys on the team were truly an asset to the school. They had to participate in bad weather on many occasions and often had to come from behind to obtain their victories. The team has truly set a mark for teams of the future.

The following seniors will be lost through graduation: Jim Chambers, Jack Chambers, W. Kent, J. Sherman, T. Hicks, J. Cain, R. Raynor, L. Morr, D. Hynes.

The future of next year's team looks promising as many fine juniors, sophomores, and freshmen will be moving up.

HASLETT QUALIFIED NINE FOR THE STATE MEET.

FRONT ROW: J. Chambers, J. Chambers, W. Kent, J. Sherman, T. Hicks.

BACK ROW: M. Devlin, D. Bongard, T. Roelofs, D. Vecasy.

COACHES: O. Dunckel, Ed. Townsend.

THE 880 YARD RELAY

J. Sherman, D. Bongard, W. Kent, J. Chambers

MEDLEY RELAY

D. Vecasy, T. Hicks
J. Chambers, D. Bongard

# VARSITY BASEBALL

The baseball team for 1960 finished second in league play. The Dansville aggies finished first ahead of Haslett. The Vikings, however, defeated the league leading Aggies in the last game of the season by a score of 4 to 2. Haslett again carried much weight in the all-league selection by placing three of its team on the honor squad. Warren Kent, Captain Larry Davis, and Dan Hynes were the ones selected. The seniors of this year's team wish next year's team the best of luck. Coach Dennis Stoltz hopes to win the title next year.

ALL-LEAGUE SELECTION

Varsity Cheerleaders, left to right, are: Donna George, Lorraine McCumby, Elaine Bothe, Sally Dusseau, Carol Neithammer, and Frances Rundel.

# CHEERLEADERS

The Varsity and Junior Varsity Cheerleaders were very active this year. Besides promoting school spirit, they participated in two cheerleading conventions. At the State Convention, our Varsity Cheerleaders placed among the "top ten" in dress and cheering style. At a Regional Convention, held in Webberville, the Varsity Cheerleaders placed third of thirty three groups and the Junior Varsity placed first of thirty-three groups. They were also on WMSB-TV with Coach Dunckel and the basketball team. The Staff feels that both Varsity and Junior Varsity did an exceptional job during the Football and Basketball Seasons.

Junior Varsity Cheerleaders are - BACK ROW: Ruth Bothe, Martha Snell, and Ruth Leighton. FRONT ROW: Connie Womboldt, Helen Martin, Gerre Anson, and Joanne Sheppard.

# THE SOUND OF MUSIC

MADRIGAL CHOIR

BACK ROW, L. to R.: J. Dale, B. Schaibly, B. Smith, T. Roelofs, D. VeCasey, D. Condon, B. VanRiper, K. Snell, L. Yerkie, J. Smith. FRONT ROW, L. to R.: L. Fisher, S. Jappinga, S. Snay, C. Marshall, J. Jappinga, F. Rundel, M. Stanke, J. Stolicker, C. Reid, D. George, J. Sheppard.

MAJORETTES

L. to R.: Norma Brockman, Ruth Leighton, Helene Balzer. FRONT: Pam Darpon.

# THE BAND

FOURTH ROW, L. to R.: Director, Mr. DeVere Fader, S. Smith, A. Helming, D. Morris, P. Brooks, S. Kenyon, G. Roelofs, R. Courtier, B. Van Riper, S. George, J. Linn, D. Keffer, J. Carpenter, P. Scott. THIRD ROW, L. to R.: S. Dilley, V. Scripture, B. Miller, G. Schlosser, B. Huot, G. Davidson, K. Berridge, J. Dale. SECOND ROW, L. to R.: L. Renner, M. Pulver, M. Morris, T. Mathis, J. Chambers, J. Chambers, L. Morr, C. Farr, K. Pingle, C. Gordon, D. Schavey. FIRST ROW, L. to R.: D. VanKirk, R. Leighton, P. Barrett, S. Loughlin, J. Raphael.

# BAND ACTIVITIES

The Haslett High School Senior Band has participated in football games, parades, concerts and festivals during the 1959-1960 season. The Band, under the direction of Mr. Fader, received a First Division at the District Classification and traveled to Mount Pleasant to the State Meet. Here it competed with fifteen Class "C" bands to obtain a Second Division. Each member of the band received a first place and a second place medal for the band's two performances. The Band sponsored their annual candy sale and are planning to buy several new instruments for the coming year.

Left to Right: M. Root, K. Smith, B. McKenzie, J. Smith, D. Condon, S. Reagh, W. Kent, J. Feltenberger, J. Sherman.

Left to Right: M. Root, S. Reagh, J. Smith, B. L. Smith, W. Kent, J. Sherman, B. McKenzie, E. Fisher, J. Tegges.

"Cheaper by the Dozen" was the play chosen by the Seniors as their annual class play. As the cast looks back upon rehearsals, they have pleasant memories. The Seniors had two weeks of evening practice in which to prepare the three act comedy. With Mrs. Bernice Smith as director and capable people in leading parts, the play slowly took shape. Success was reached when a large profit was made during the two night performances.

# CHEAPER BY THE DOZEN

Characters, left to right: E. Fisher, M. Root, K. Smith, B. McKenzie, S. Reagh, B. L. Smith, D. Condon, J. Sherman, J. Feltenberger, J. Tegges.

# THE "DIXIT" STAFF

Kay Stanke, Photography; Sara Jappinga, Business Manager; Adeline Helming, Assistant Editor; Dan Condon, Art; Bob Schaibly, Editor-in-Chief; Pam Darbon, Advertising; Jann Smith, Advertising; Erik Dropping, Art; Dave Abendroth, Art Editor; Tom Hicks, Athletics; Nancy Runyon, Photography; Dan Hynes, Athletics; Frances Rundel, Copy Editor.

# JUNIOR VARSITY CLUB

FOURTH ROW, L. to R.: W. Jenks, T. Fuller, R. Dase, J. Dale, D. Cecil, D. Miller, G. Lyons, F. Witchell, R. Chick, H. Baldwin, S. Lydstrom, J. Painter. THIRD ROW: P. Wintermute, R. Koonter, M. Main, R. Van Sycle, S. Hull, S. George, N. Rhynard, D. Schavey, D. Huckins, G. Magley. SECOND ROW: R. Perry, B. Hansen, R. Horton, D. Stanke, B. Gorton, G. Roelofs, E. Bachelder, E. Peterson, D. McKenzie. FIRST ROW: Mr. V. Linton, Advisor; M. Gubry, K. Berridge, J. Davis, B. Cross, S. Smith, J. Woodley.

# GIRLS' ATHLETIC ASSOCIATION

We are sorry but we were unable to list the names of the G. A. A. members. However, the officers are: Charlene Spencer, President; Nancy Runyon, Vice President; Sandy Parker, Treasurer; Donna Brockman, Recording Secretary; Norma Brockman, Corresponding Secretary.

# VARSITY CLUB

FOURTH ROW, L. to R.: R. Courtier, A. Marr, J. Bartow, J. Feltenberger, D. Condon, J. Sherman, T. Roelofs, J. Berridge, D. Abendroth, T. Musselman. THIRD ROW: D. Bongard, R. Raynor, K. Pingle, D. VeCasey, P. Nichols, P. Imhoff, D. Whidden, B. McKenzie, L. Corbin. SECOND ROW: J. Cain, G. Nostrant, B. Pendel, W. Kent, L. Davis, M. Devlin, J. Chambers, S. Koonter, D. Hynes, FIRST ROW: Mr. O. Dunckel, Advisor; B. Childs, T. Hicks, J. Carpenter, J. Chambers, L. Morr, W. Newman, Mr. D. Stolz, Advisor.

# FUTURE HOMEMAKERS OF AMERICA

SIXTH ROW, L. to R.: E. Riggs, J. Richards, J. Root. FIFTH ROW: T. Mathis, B. Miller, C. Wombolt, J. Piper, V. Shiffer, F. Rundel, B. De Loach. FOURTH ROW: C. Farr, V. Scripter, S. Butler, L. Smith, C. Williams, M. Lambert, J. Shively, P. Darbon, D. George, B. Mitchel, M. Stanke. THIRD ROW: Mrs. Wilkinson, E. Weston, P. Kerney, D. Campbell, C. Fitzgerald, J. Nichols, S. Gillette, G. Campbell, D. Hanson, C. Fisher, K. Stanke. SECOND ROW: M. Calkins, B. Balzer, S. Shepherd, J. Stollicker, N. Brockman. FIRST ROW: S. Ferris.

# KEY CLUB

BACK ROW, L. to R.: Mr. E. Townsend, Advisor; L. Rundel, J. Rogers, J. Daniels, J. Woodley, B. Huot, T. Musselman, D. Morris. FRONT ROW, L. to R.: T. Fenn, L. Corbin, M. Russel, L. Lehman, B. Childs, J. Cain, P. Nichols.

# THESPIANS

BACK ROW, L. to R.: S. Butler, J. O'Bryant, B. Hanson, S. Kenyon, S. Fisher, P. Fields, L. Sumpter, B. Johnson, S. Loughlin, L. Renner. CENTER ROW, L. to R.: Mrs. B. Smith, Advisor; R. Leighton, C. Reid, E. Fisher, P. Driscoll, N. Hoffman. FRONT ROW, L. to R.: P. Fenska, J. Harrison, S. McCall, A. Ferguson.

# PHOTO CLUB

BACK ROW: M. Davis, D. Davis, J. Pelton, J. Rogers, Advisor, Mr. L. Winslow, P. Nichols, D. Morris, J. Driscoll, D. Corbisier. MIDDLE ROW: C. Haney, S. Dusseau, C. Niethammer, J. Sheppard, M. Otis. FRONT ROW: G. Ziegler, D. Potter, R. Emmer, L. Rundel.

# JUNIOR ENGINEERS TECHNICAL SOCIETY

BACK ROW, L. to R.: N. Runyon, A. Helming, R. Raynor, J. Berridge, V. Wilderspin, D. Wahl, L. Hamilton, J. Pifer, R. McGiveron, B. L. Smith, G. Fuller, B. Johnson, D. Abendroth, K. Smith.
FRONT ROW, L. to R.: W. Newman, L. Davis, D. Morris, A. Chauncey, B. McKenzie, T. Hicks, Mr. J. L. Winslow, Advisor.

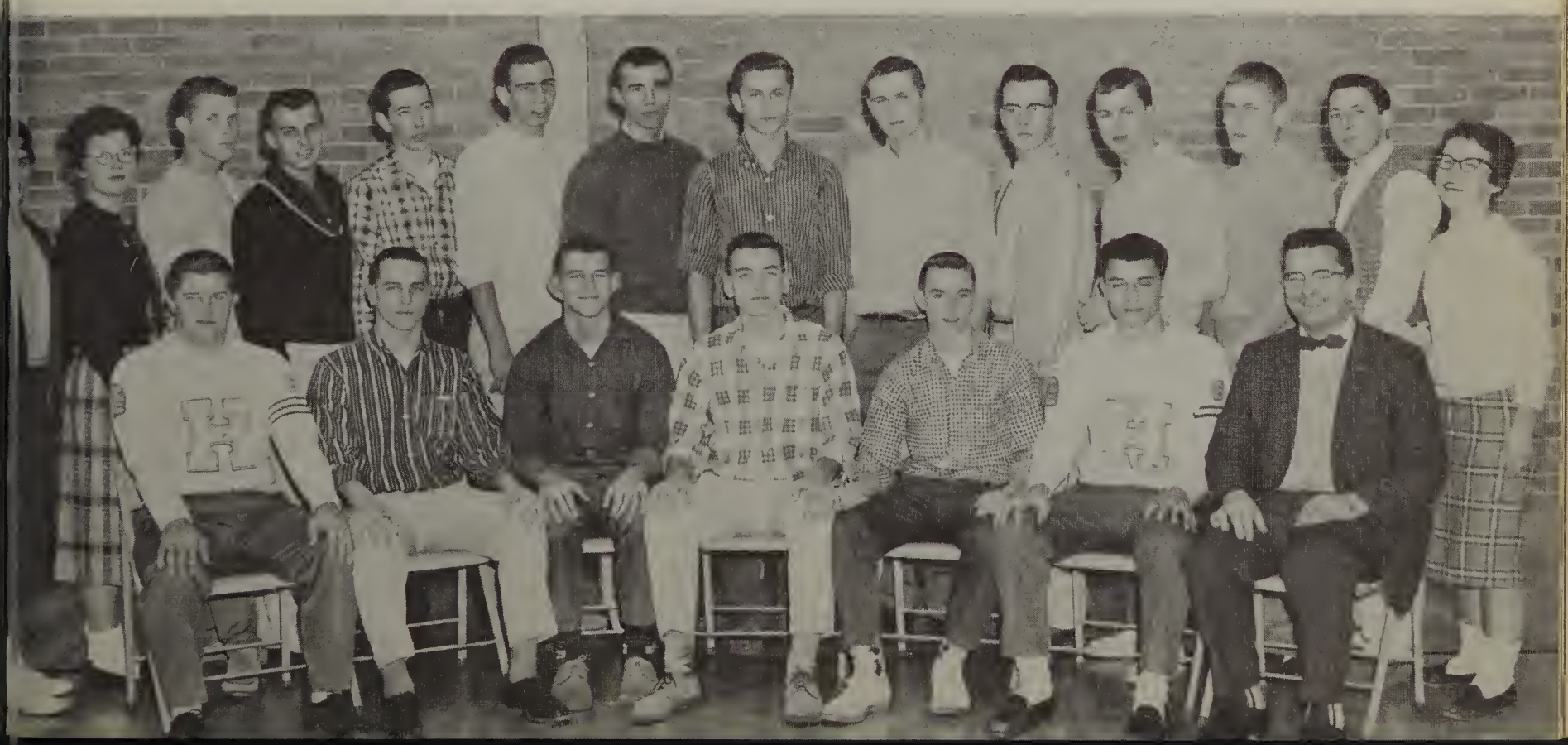

# STUDENT COUNCIL

BACK ROW, L. to R.: L. McCumby, N. Runyon, J. Smith, R. Courtier, P. Wintermute, J. Bartow, D. Bongard, L. Renner, E. Peterson. FRONT ROW: J. Rogers, E. Bothe, L. Davis, W. Newman, W. Kent, D. VeCasey, C. Reid.

# P.T.S.A.

The Parent-Teacher-Student Association is new this year. This organization was formed to establish better understanding between parents, teachers, and students. It has presented many interesting programs this year and has gained an important place in community activities.

# DEBATE TEAM

The 1959-1960 Haslett debate team had an interesting season. Competition with such schools as Eastern, Sexton, St. Mary, etc. was rough; nevertheless, our team won two of the four debates. Another set of debates had to be called off because one of the team members became "Hospital Bound."

Lee Sumpter and Jeff Rogers were the two returning members of last year's team. Leila Renner, a freshman with a good future in debate, and Jim Driscoll, a junior, were the newcomers on the team. Lee and Leila were negative colleagues: Jim and Jeff, affirmative. Mrs. Smith is the debate coach.

The debate question was: "Resolved that the United States government should substantially increase its control of labor unions."

The Mesopotamian Army

Liz Fisher as love-stricken Henrietta

Doug VeCasey and Dan Condon as airplane mechanics

CONNIE HANEY - Accompanist

# "THE BELLE OF BAGDAD"

# MISCELLANEOUS DANCES

The Homecoming Dance - - - October 1959

The Freshman Victory Dance

# LEI OF STARS

The Junior-Senior banquet and Prom was held May 21, 1960, in the high school student commons and gymnasium. The banquet lasted from 6:30 to 8:00 and the dance from 8:30 till 12:00.

The High School principal, F. J. Jappinga gave the welcome, the Reverend Charles O. Erickson offered the invocation before the banquet, and Conrad Nathan gave a fine speech after the banquet.

The Modernaires, a very talented musical group, provided the dance with most enjoyable music. The center of the gym was graced by a fountain and surrounding it were several palm trees. Couples were seated at small tables around the dancing area. The overall appearance of the decorations was most pleasing to the eye.

The Senior Class of 1960 wishes to express appreciation to the Junior Class of 1960 for the nice banquet and the colorful dance. It was an enjoyable evening for everyone as the Hawaiian theme was successfully carried out at the banquet and dance.

The speaker and his wife,

Mr. and Mrs. Conrad Nathan

# LEI OF STARS

## (CONTINUED)

The Head Table

A Side Table

# SENIOR TRIP

On the bus to New York

New York Skyline

Mrs. Hicks with the Senior boys

At the Edison Hotel

# SENIOR TRIP

Future diplomats at the U. N.

What's going on out here?

A party at the Edison Hotel.

SURPRISE!!!

Around New York in a boat.

Roll Call - Class Secretary
SHARON REAGH

Class History -
CHARLENE SPENCER

Master of Ceremonies
JIM SHERMAN

# CLASS NIGHT

The Class Will was read by
Dan Hynes and Jan Shively.

Warren Kent, Senior Class President, presents the key to Doug VeCasey, Junior Class President.

# 1960 CLASS SONG

Kids that we use to know,
Places we use to go,
Now fading into the past,
Years that we thought were rough,
Really weren't tough,
Graduation's come too fast.

Graduation is near, though we thought we'd all be glad,
Graduation is here, now we find it kind of sad,
Now our future's before us and we must stand the test,
We are going our ways, but remembering the days,
We were all, little kids back in school.

Daniel Condon

"Pomp and Circumstance" as the graduates march in.

# GRADUATION

Salutatorian Tom Hicks; Speaker Dr. Guy Hill; Valedictorian Adeline Helming

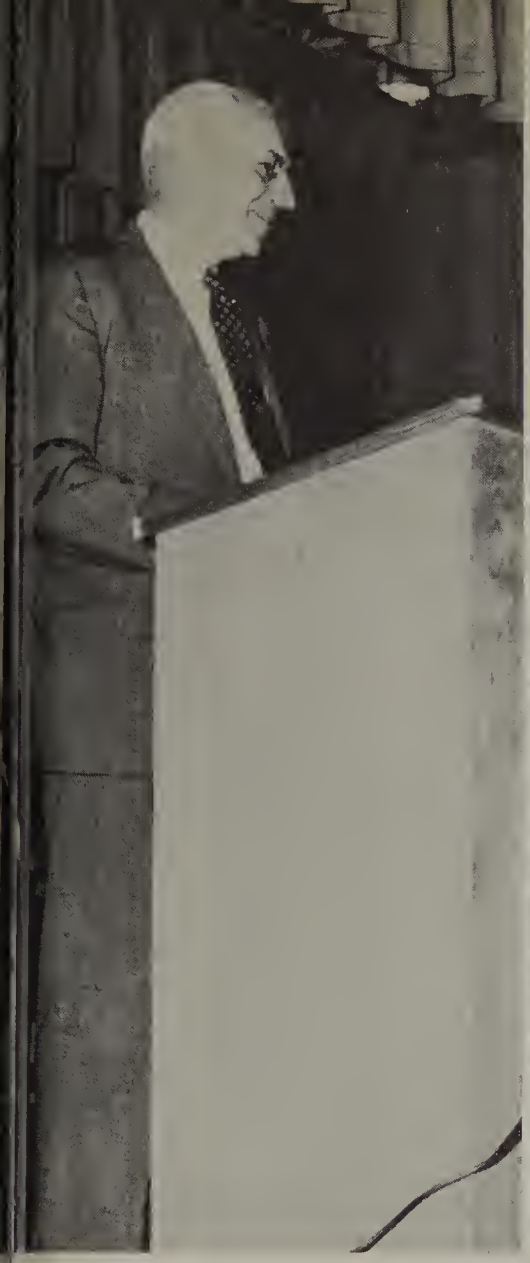

Superintendent Murphy addresses the graduates.

Mr. Yerkie, President of the School Board, accepts the Class of 1960.

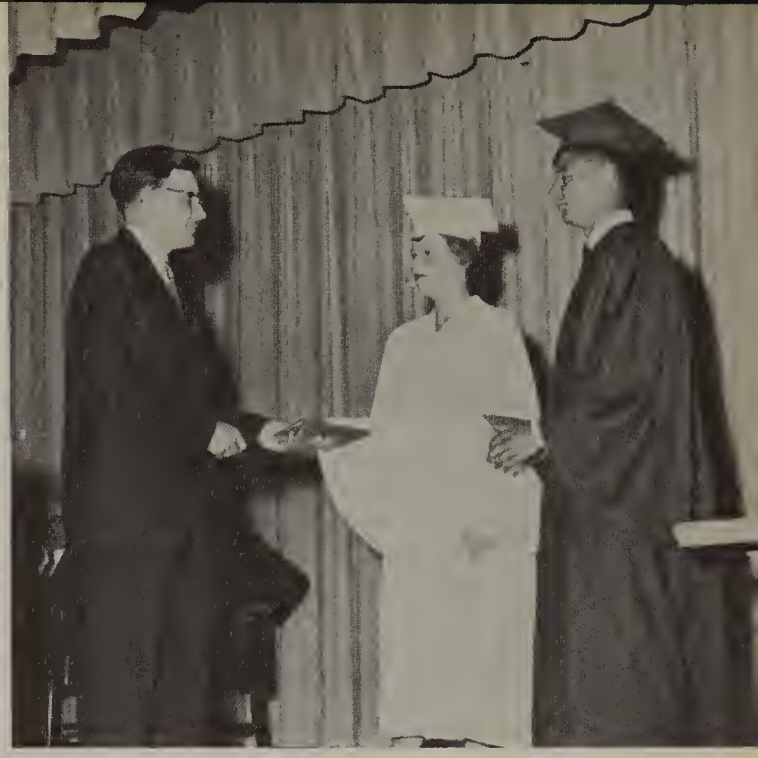

Mr. Yerkie presents a diploma to Valedictorian Adeline Helming while Salutatorian Tom Hicks looks on.

# GRADUATION

The Class of 1960 and friends at the Graduation ceremony.

ADVERTISEMENTS

Congratulations, Seniors

**PEOPLE'S STATE BANK**

Offices

Williamston Webberville

Members of F.D.I.C.

Congratulations and Best Wishes
to
the Class of 1960

**LACK BROTHERS' MKT.**

Open Daily 8 am to Midnight

Congratulations, Seniors

**BOB SMITH'S MARKET**

Quality Meats and Groceries

Lake Lansing

Phone FE 9-8026

Best Wishes to
the Class of 1960

**FENN'S**

SINCLAIR SERVICE

Haslett ED 7-9136

Congratulations to the
Class of 1960

**HASLETT**

SUPER SERVICE

ERMEN and LEONARD GOOD

Best Wishes -
Class of 1960

**JASON OIL CO.**

Complete Line of
Leonard Petroleum Products

1478 Grand River Ave.

Okemos Phone ED 2-1414

Congratulations and Best Wishes
to
the Seniors of 1960

**OUTPOST RESTAURANT**

BOB and MADALINE

Lake Lansing

Best Wishes
to
The Class of 1960

**VAN ALSTINE'S**

Best in Butchering

Phone ED 2-5716

**LINN-BAKER EQUIPMENT CO.**

Superior

School

Buses

Congratulations,
Class of 1960

**ROBINSON'S**

FOOD MARKET

Fine Foods for Fine Folks

Haslett Phone FE9-8216

We hope you will never have
to use our services.

**ACOUSTICON**

OF CENTRAL MICHIGAN

Complete Hearing Aid Service

114 North Washington
Lansing, Michigan IV4-0546

Success to you

De Nike Brothers

**HASLETT HARDWARE**

**VAN ATTA'S**

FLOWER SHOP

Flowers and Gifts for All
Occasions

Phone ED7-7747
2207 Haslett Road
E. Lansing, Michigan

Wagon Wheel Concentrate

Lumber Goods

**HASLETT FEED & LUMBER CO.**

Manufacturers of

"Wagon Wheel" Feeds

Phone FE9-8226

Pickup and Towing Service

**BRAD'S GULF SERVICE**

Our Goal Is to Please

2139 Haslett Road

Phone ED 7-9062

Compliments of

**MORGAN'S JEWELRY**

121 South Washington
Lansing, Michigan

"Serving Lansing and Central Michigan With Fine Jewelry for Over 80 Years"

**OKEMOS HARDWARE**

Okemos, Michigan

Complete Hardware and Sporting Goods

Phone ED 2-1315

Best Wishes

**GRETTENBERGER**

PHARMACY
The Rexall Store
Compounding Prescriptions
Since 1885

Okemos, Michigan
Phone ED 2-3319

**HARGRAVE HARDWARE**

Okemos, Michigan
Phone Ed 2-5312

Complete Paint Department
2200 Colors to Choose From

Super Kem-Tone
Spred-Satin

**LAKE LANSING**

AMUSEMENT PARK

Plan Your Picnics at Central Michigan's Favorite Playground

For Information
Telephone FE 9-8221

Your Headquarters for
Gifts - Luggage - Leatherware

**LIEBERMANN'S**

107 South Washington
Lansing, Michigan

Congratulations, Seniors
From

**FERGUSON'S**

Shell Products and Groceries

Across From Fire Hall

Phone ED 2-6970

Congratulations
Class of 1960

**HANSON CONSTRUCTION CO.**

for better

construction and remodeling

******

Haslett Phone FE9-8214

Congratulations
Class of '60

**LEE MacGILLIVRAY**

Haslett Phone FE9-8226

America's Finest Low-Priced Car

Congratulations
Seniors of '60
From

**GILLETTE SAND & GRAVEL**

Phone NO9-2885 Airport Road

Furniture, Floor Covering,
Television and Radio
Sales and Service

Our location saves you money.
Funeral Directors as near as
your phone.

**GORSLINE BROTHERS**

Williamston

Best of luck to
the Seniors of 1960

**THE TOG SHOP**

East Lansing

Best Wishes

Class of 1960

***

**MERIDIAN NEWS**

***

State Farm Insurance

Auto - Life - Fire

STAN WILKINSON
WILLIAM D. MITCHELL

702 Abbott Rd.
East Lansing Phone ED2-4730

**NORM KESEL FLORIST**

109 East Grand River Avenue

East Lansing

Phone ED7-1331

NORM KESEL

ED7-1728 East Lansing

****

**COLLEGE DRUG STORE**

****

"The Rexall Store"

Congratulations to the
Class of '60

**CAPITOL REWEAVERS**

2316 East Michigan
IV5-8831

Lansing 12 Michigan

SENIORS . . .

Our entire staff offers congratulations and best wishes for for the future.

It has been a pleasure to serve you and we trust that this is only the beginning of a pleasant association.

3026 E. Michigan

Phone IV4-3922

Lansing's Leading Photographers
for Over Fifty Years

SAVE . . . With a

Savings Account at the

**BANK OF LANSING**

Member of F.D.I.C.

Sporting Goods

Hobbies

Toys

**LINK'S SPORT SHOP**

227 Ann Street

Phone ED2-6416

THANK

YOU

SENIORS !!

HICKS STUDIO

Congratulations--

Class of 1960!

HASLETT
COMMUNITY CHURCH

Good Luck, Seniors!

From the

LANSING DAIRY

Division of

McDONALD DAIRY CO.

Best of luck in the future
to the Class of 1960

HASLETT DRUG STORE

Prescriptions - Phone ED79922

HAROLD E. SCHLICHTING

WALT KOSS COLONIAL
RESTAURANT

U.S. 16, Williamston

Congratulations

Class of 1960!!

It's GREAT for a Date!!

OPEN BOWLING

**STRAND LANES**

Michigan Theater Bldg.

IV2-3238

Free Parking!

**SPARTAN LANES**

3411 E. Michigan

ED2-2314

Open 10 A.M.

**DECKER'S 66 SERVICE**

Haslett Rd., East Lansing

ED7-9193

Congratulates
the Class of 1960!

Best Wishes
From

**LEE ZIMMERMAN**

Box 688 - Jackson, Michigan

Sales Representative
L. G. BALFOUR CO.
TAYLOR PUBLISHING CO.

The makings of a yearbook are great. Credit should be given to those who made this "Dixit" possible.

In the fall of 1959 the staff consisted of Dave Abendroth, Dan Condon, Pam Darbon, Erik Dropping, Adeline Helming, Tom Hicks, Dan Hynes, Sara Jappinga, Frances Rundel, Nancy Runyon, Jann Smith, and Kay Stanke.

You've undoubtedly noticed the fine artwork. It is the product of Dave Abendroth, Dan Condon, and Erik Dropping.

Pictures were the responsibility of Nancy Runyon and Kay Stanke.

Advertising, by far the most difficult job, was taken care of by Pam Darbon and Jann Smith. Aside from acting as advertising editor, Jann spent many hours typing up copy. Many thanks to her for that.

Dan Hynes and Tom Hicks were completely in charge of the Sports section. They, too, did a thorough job. Tom is another staff member who did other things besides Sports for the "Dixit."

Sara Jappinga, business manager, wrote out receipts, totaled up assets, and figured costs for this financially unsound venture. Frances Rundel proofread many copy sheets, as did Adeline Helming.

To Adeline the "Dixit" owes most of its praise. Many Saturdays were spent at her home grinding out a Yearbook. She willingly spent extra hours doing jobs which required patience (and Brains!).

There are others, too, such as advertisers, teachers, and parents, to whom credit is due.

Thank You for your co-operation!

Editor Bob Schiably

# AUTOGRAPHS

Gals,

Lots of luck & success in all you do in the future. You're a really sweet "gal" and "uz". Don't forget all the good times we have telling each other our silly love affairs. Remember Diane's wedding and everything else we done together. Be good and have fun with all the guys. Good luck in your last years of Hasett. Too bad you don't go to Perry. We could have a riot!

Bev
'61

Dear Mr. Bogart,

Thank you very much for your letter of the 18th inst. and for your kind offer to be of service to us in the matter of the Bogart Family Genealogy. Unfortunately, however, we have already had a number of offers of assistance and have now decided to have the work done by a professional genealogist. We do not feel, therefore, that we should be justified in asking you to undertake the work, but we do appreciate your kindness in offering to do so.

Yours very truly,

Mrs. Jonathan Bogart

Jan,
Good luck to a nice
classmate, have fun in the
future.
Jeri
-62.

Jan.
Best of luck to a
real swell gal. Have fun
in your future years at H.H.S.
They go too - fast. Take advantage
of them. Have fun..
Warren

TAYLOR PUBLISHING COMPANY
"The World's Best Yearbooks Are Taylor-made"
YEARBOOKS

Jan,
Luck & a very, very
nice Junior! Have fun!
Jane

Jan,
Best of luck in the
future to real nice girl.
Work hard and you'll succeed
at whatever you attempt.
Good Luck!
Bill
"61"

Jan,
Best of luck to a sharp friend. May you always stay as nice as you are.

Bud
'61

Jan,
Best of luck to a real sharp girl (Be good) Ha Ha
Take it easy on the boys.
Ken
'62

Jan,
Lots of luck to a real nice girl. Remember the time we had on Barb's birthday. Love ya
Marty

Jan,
Loads of luck always to one of the cutest & most full of fun girls I know. You'll be a pretty bride's maid. Hope we all get through it.
Love
Sue

Jan
here are a few interesting lines,
Bob
62

Jan
Good luck to a cutie name sweet Jan!
P.S. I'll come back if you like your name
Ken

Jan
Lots of luck to real sharp girl. Be good always.
Connie
'61

Best of luck and happiness to you

Jan
Best of luck to
the sweetest gal
I know. You sure have
been a great friend and I
hope we will always remain
friends
Ruth
"69"

Jan.
Best of luck
to a real nice gal.
Remember all the
fun we've had in
gym. Sandy.

Jan.
Good luck
to a real sharp girl
remember Drive Edu?
go easy on the boys Killer
Mike "63"

Jan.
Good luck & Lucky
Love. Don't Ever
Leo. as you'll
Leo Sorry Jack
Jay Jack

Jan
Best of luck
to a real sharp
girl and hope you
have fun in your future
"6" years at Haslett.
Jerry

Janie
Best of luck
Be great Job's Daughter.
Remember the fun in
Detroit.
Sharon B.

"69"
Best of luck
Remember
Have a marked
Have fun
Have a marked
Have fun

THEODORE ROOSEVELT
COLLEGE